

# **Proposed Selective Licensing Scheme for Hastings & St Leonards**

## **Annexe 1**

### **Anti-Social Behaviour - Mapping**

**Incident Reports to the Police - 2012-2013  
& Hastings Borough Council - 2011-2013**

## Introduction

1. Maps are attached in this appendix for each of the ten wards with above average private rented sector. There are separate maps showing anti-social behaviour (ASB) reported to the Police alongside the different types of ASB reported to Hastings Borough Council (HBC). It is important to note that the way the data is presented differs between those maps showing ASB reported to the police and those showing ASB reports to HBC. For the police data separate maps are provided for the PRS and for all tenures.

### Key to Police ASB Data Hotspot Maps

2. Maps for seven wards (Castle, Central St Leonards, Gensing, Maze Hill, Old Hastings, Ore and Tressell) are based on hot spot information provided by the police with HBC tenure data superimposed. The hotspots are a representation of the density of reports and not the number. What the key shows is an estimate of the number of incidents within a given area. Given the criteria used a circular area with a diameter of 500m and an area of approximately 0.2km<sup>2</sup>, the below are the estimated values for the number of reports of ASB (e.g. areas shaded the deepest red could have 71 to 80 reports of ASB per 0.2km<sup>2</sup>):

**Step 1:** 0 to 8.9

**Step 2:** 0.9 to 17.7

**Step 3:** 17.8 to 26.6

**Step 4:** 26.7 to 35.4

**Step 5:** 35.5 to 44.3

**Step 6:** 44.4 to 53.1

**Step 7:** 53.2 to 62.0

**Step 8:** 62.1 to 70.9

**Step 9:** 71.0 to 80.0

3. This is just a representation and the number of reports within a hotspot will depend on the size of it.

### Key to Police ASB Data Cluster Maps

4. Maps for the other three wards (Braybrooke, Silverhill and West St Leonards) are based on individual ASB reports to the police, which have then been 'clustered' on the basis of five or more reports within a 50 metre radius, with HBC tenure data superimposed.

### Key to HBC ASB Maps

5. For maps showing ASB reports direct to HBC, each case is signified by a colour coded dot representing the tenure of the reported location.

## Braybrooke Ward - ASB Reports to the Police

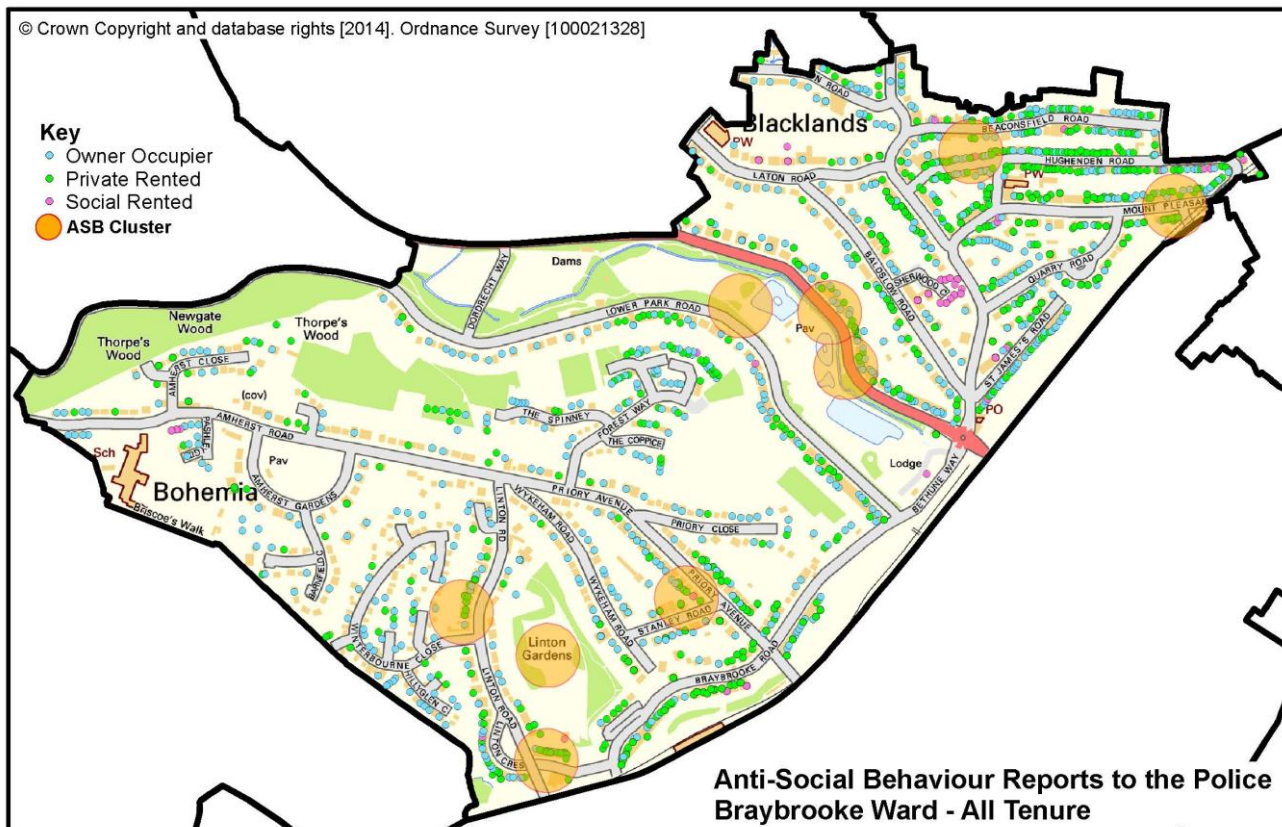
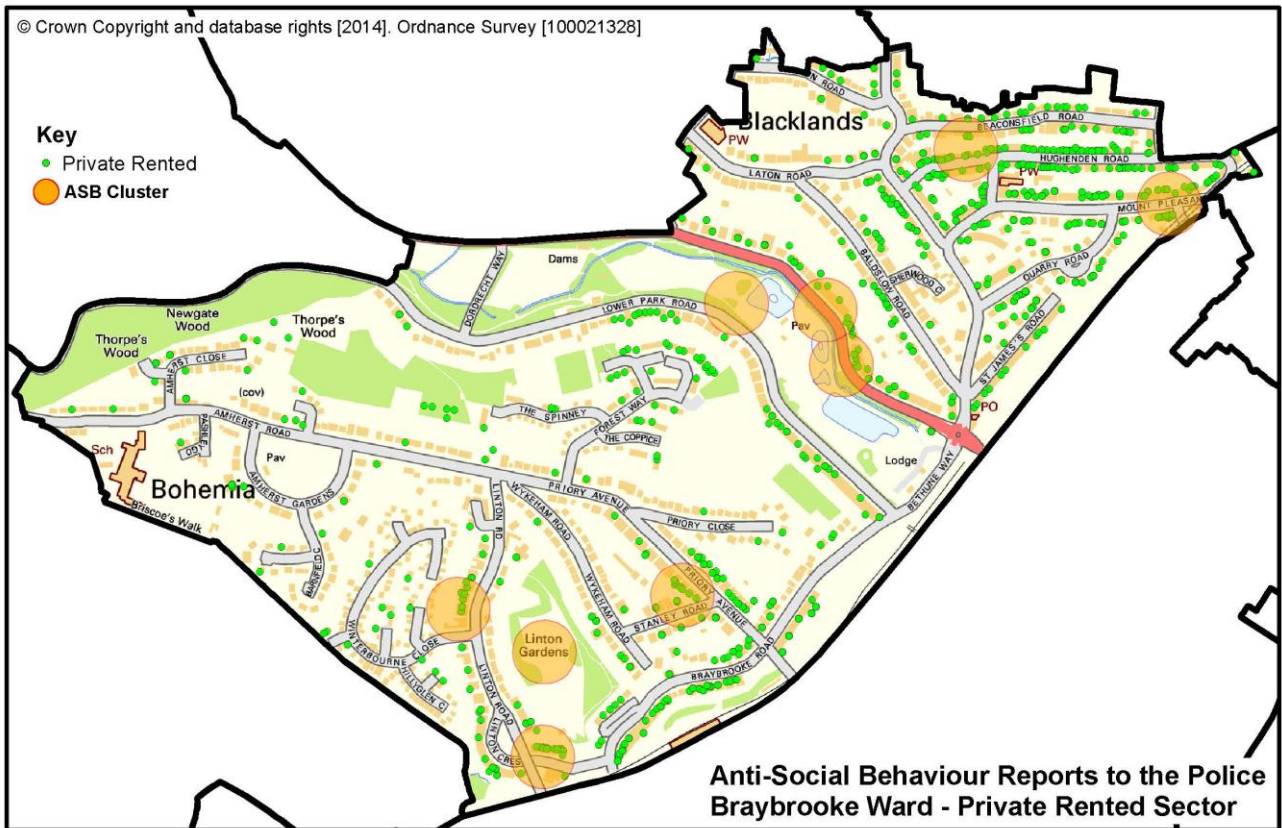

# Braybrooke Ward - ASB Reports to the Council

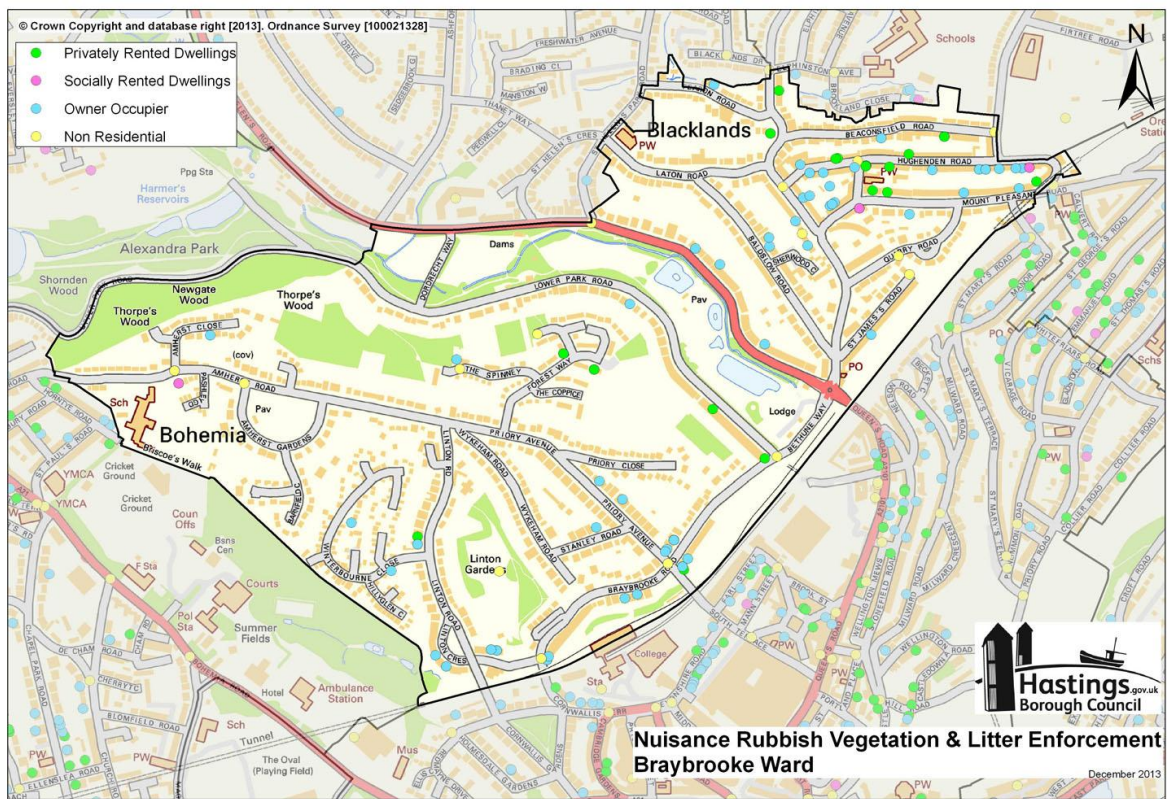
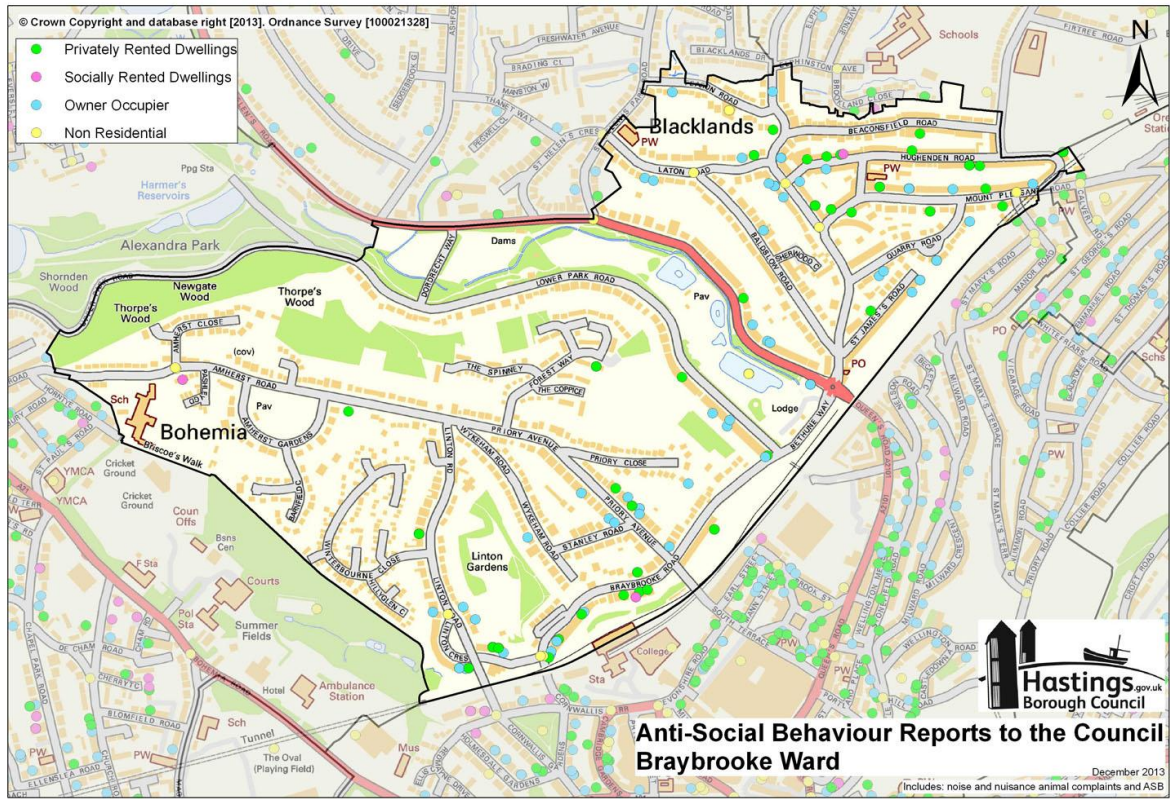

## Castle Ward - ASB Reports to the Police

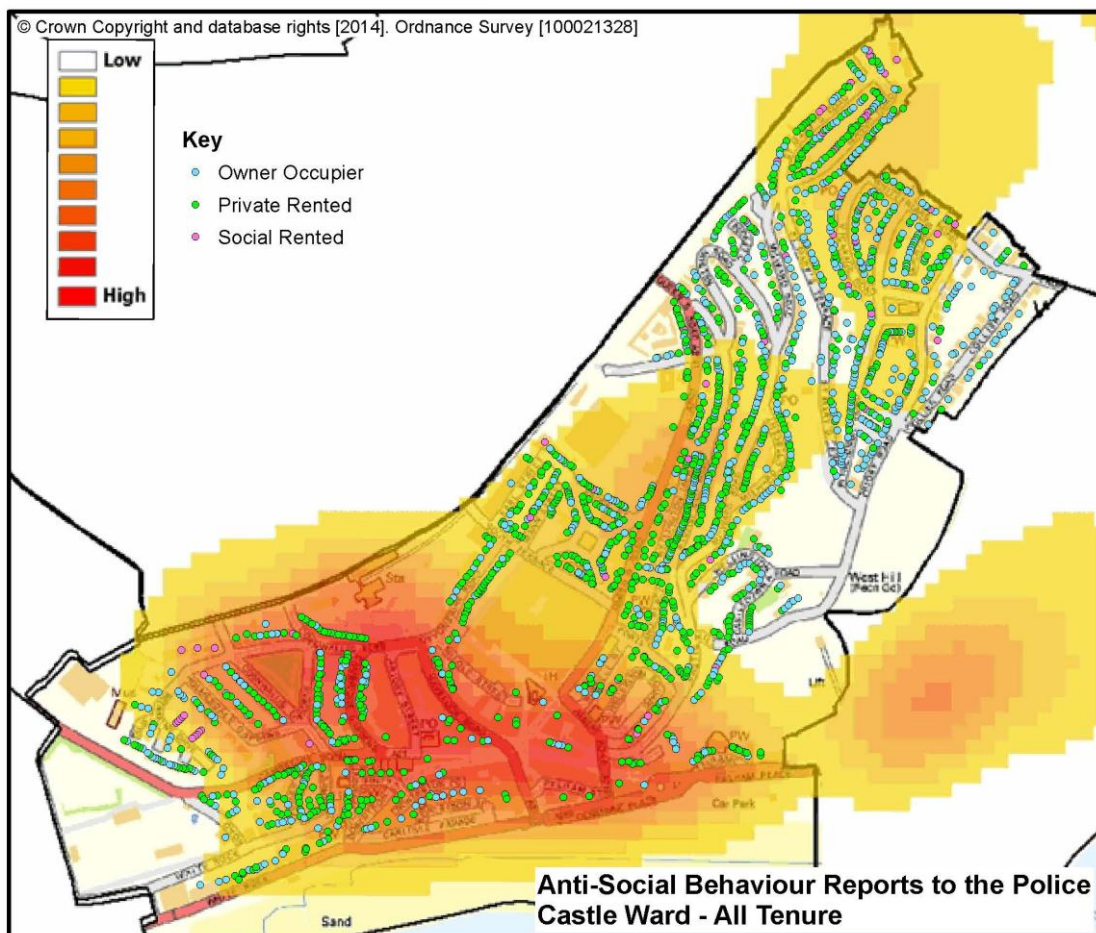
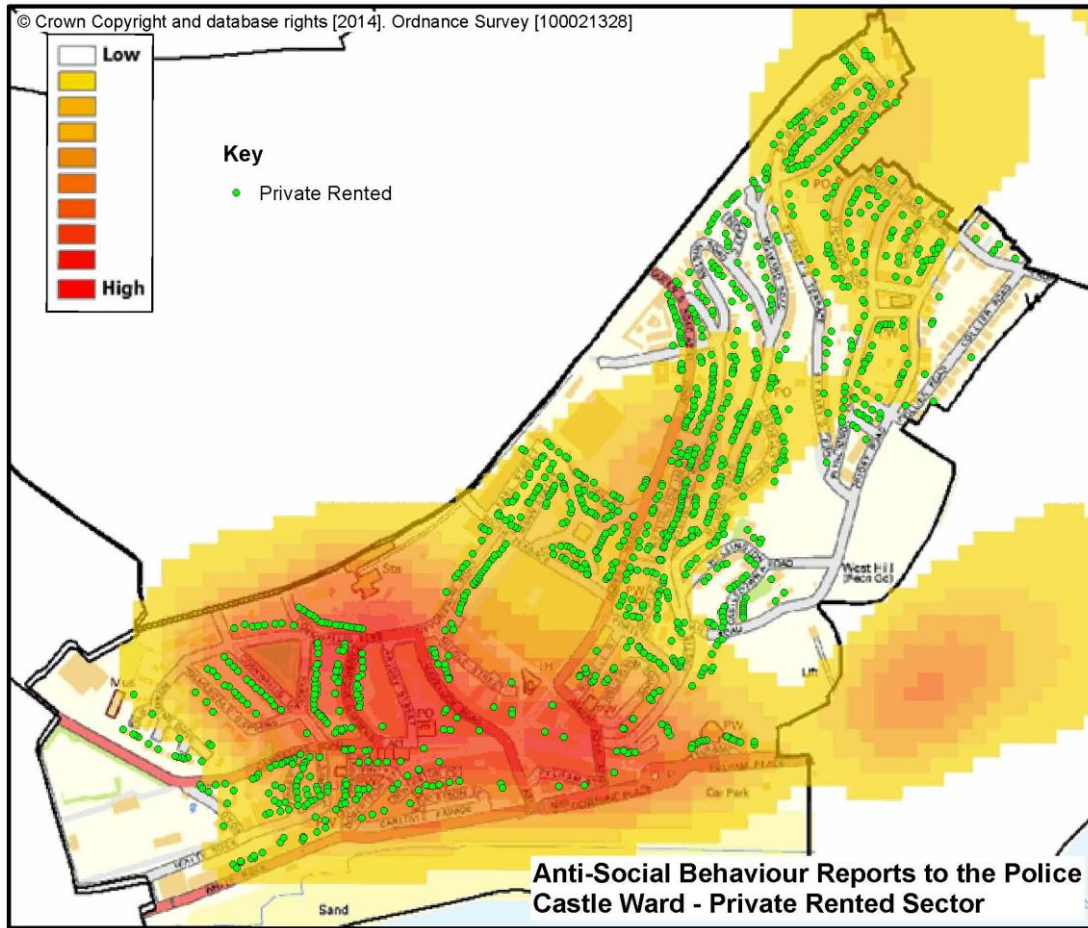

# Castle Ward - ASB Reports to the Council

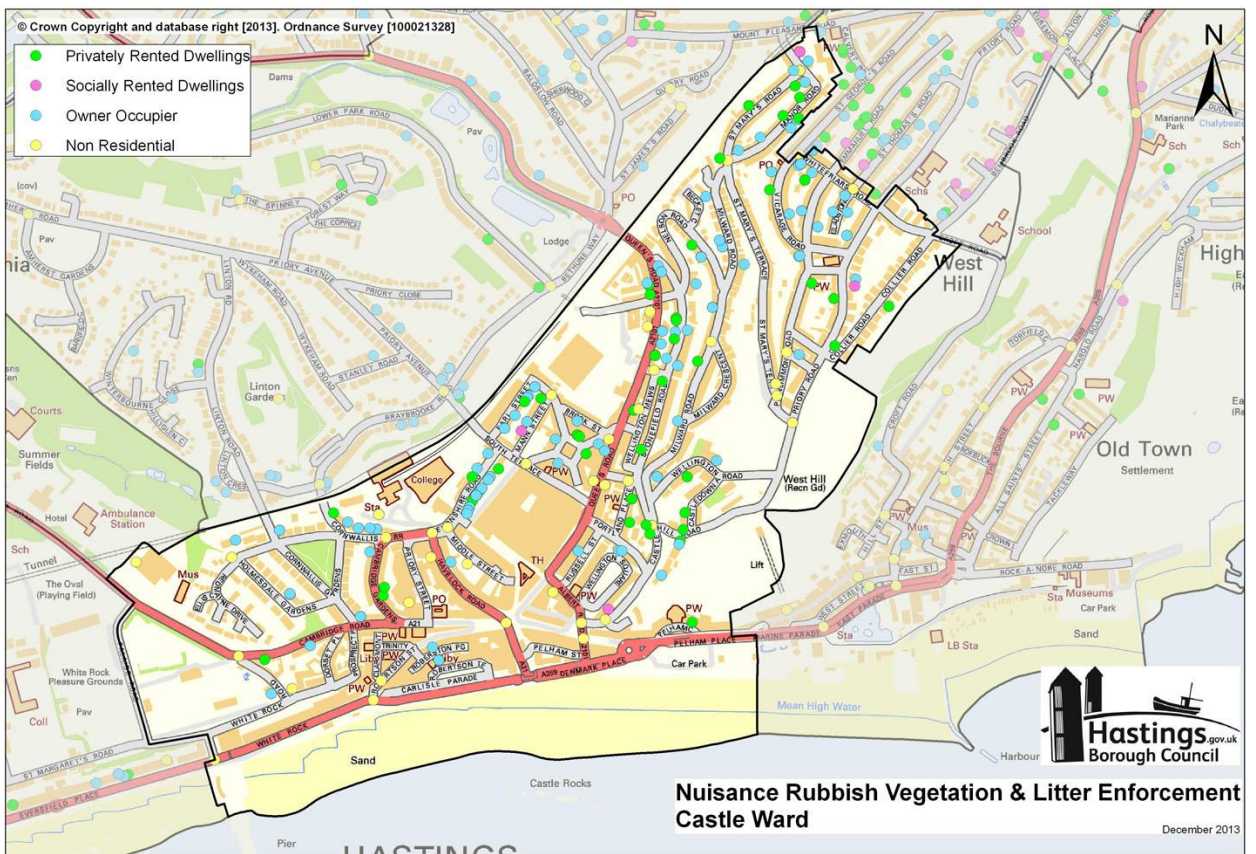
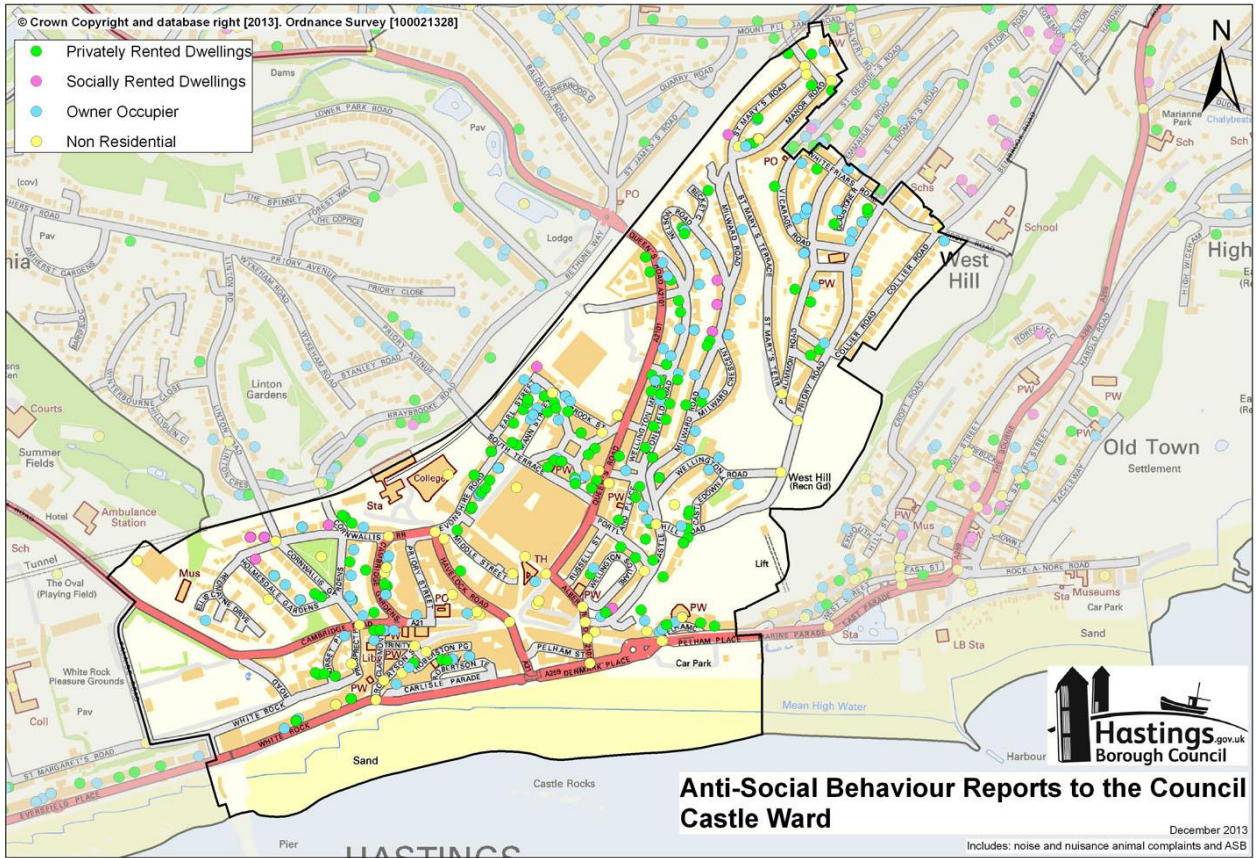

# Central St Leonards Ward - ASB Reports to the Police

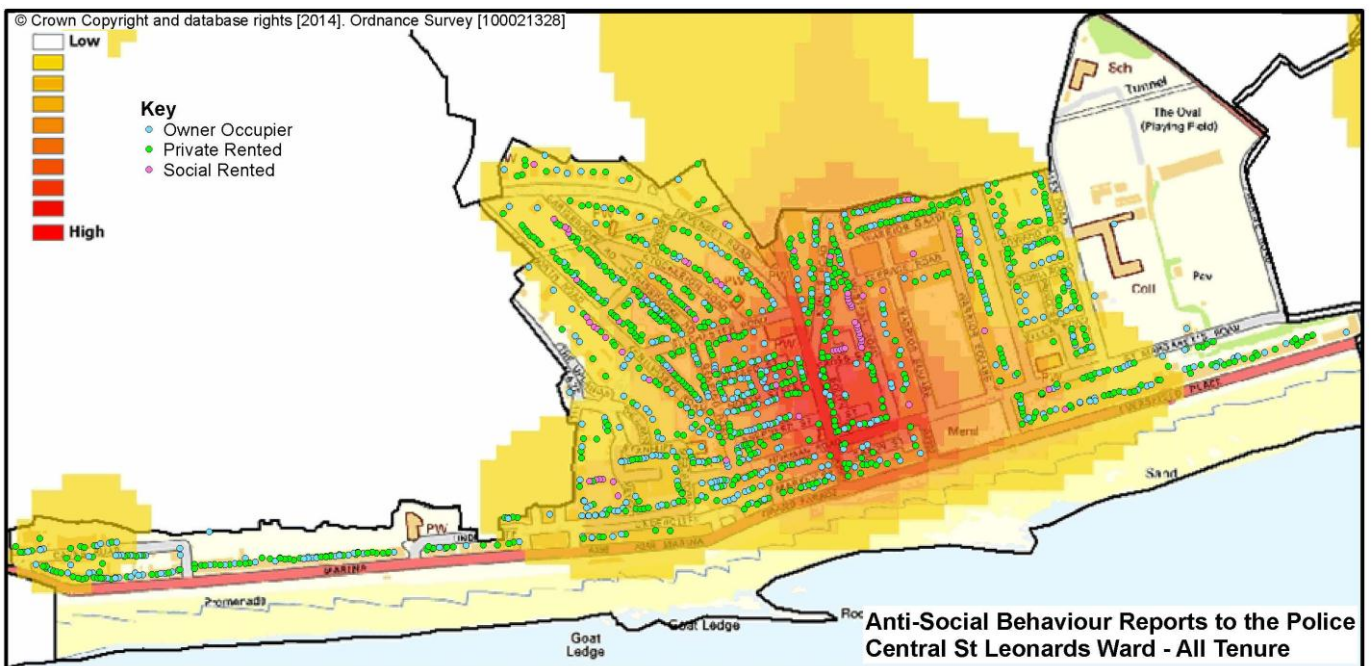
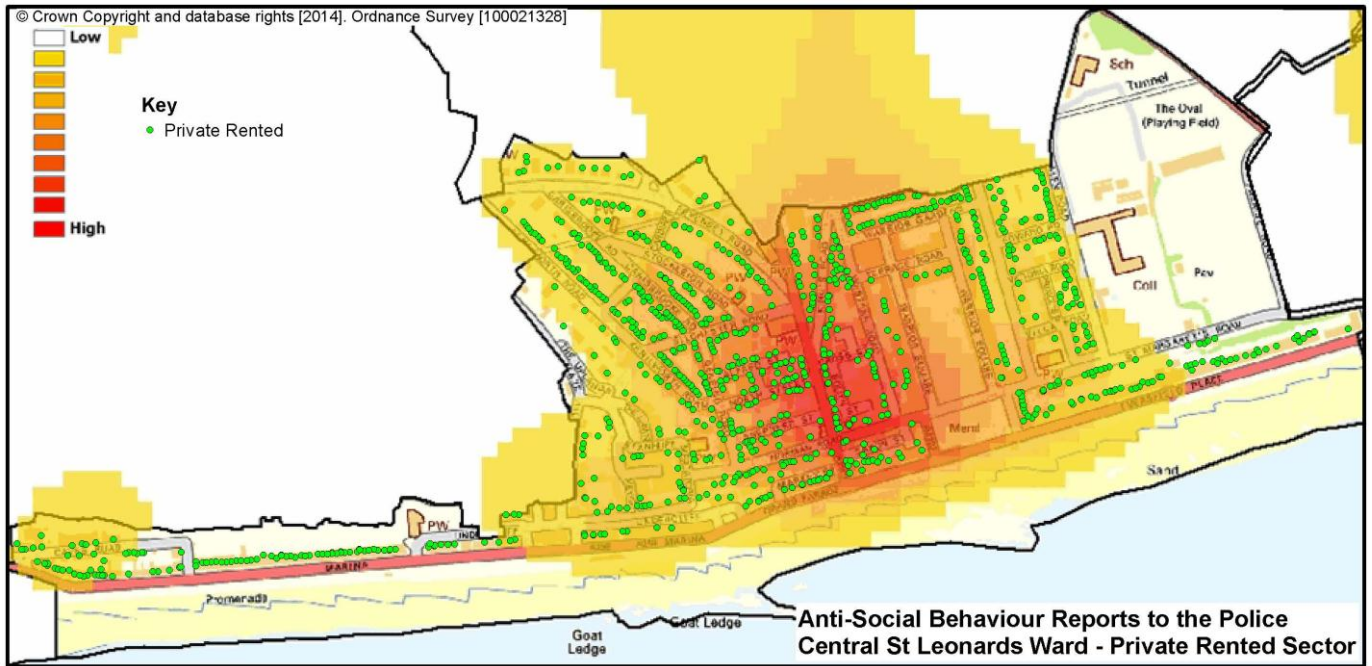

# Central St Leonards Ward - ASB Reports to the Council

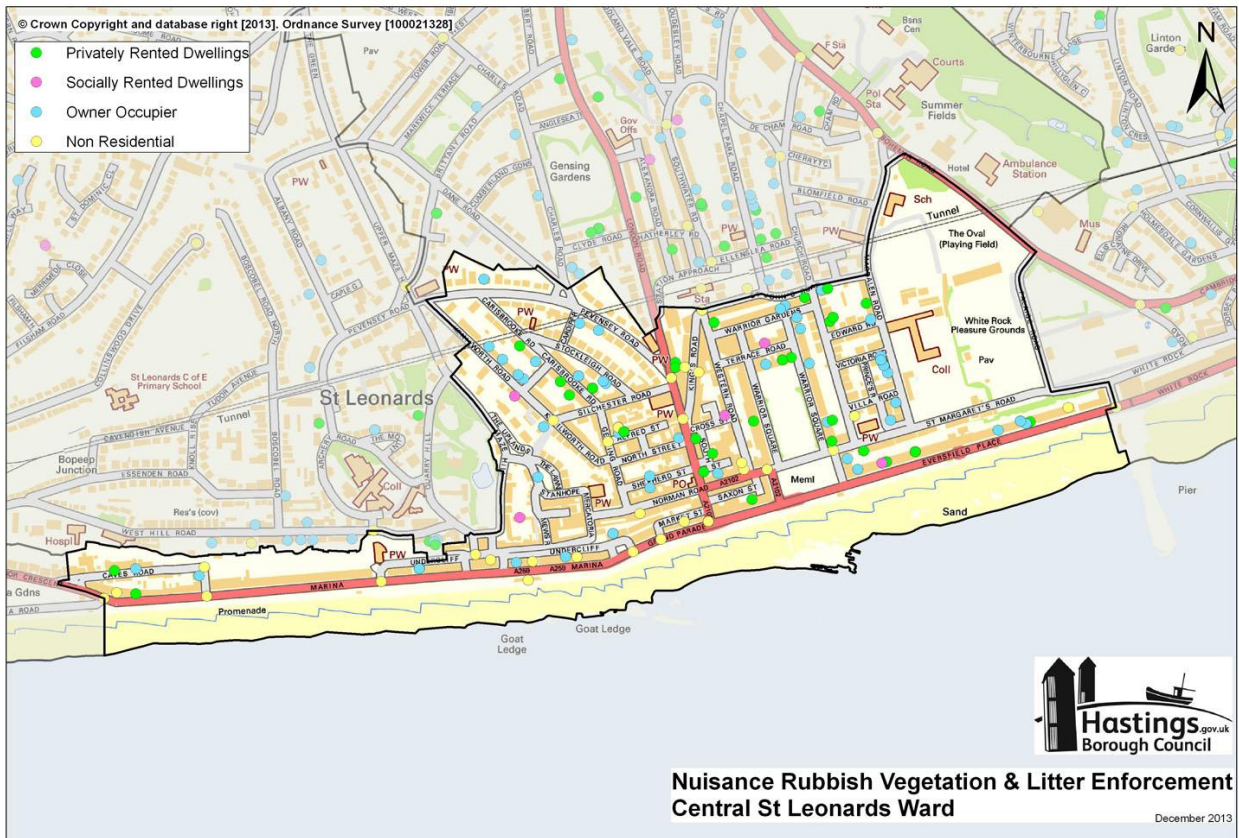
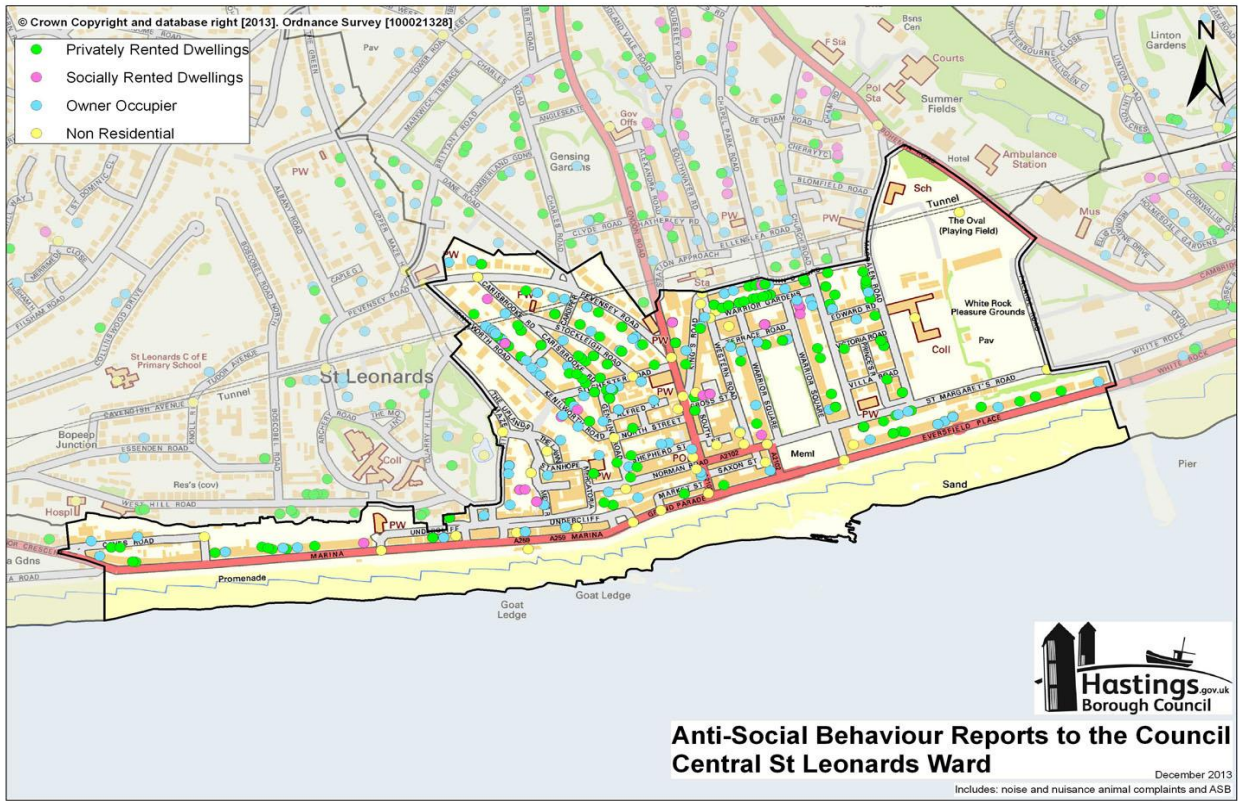



# Gensing Ward - ASB reports to the Police

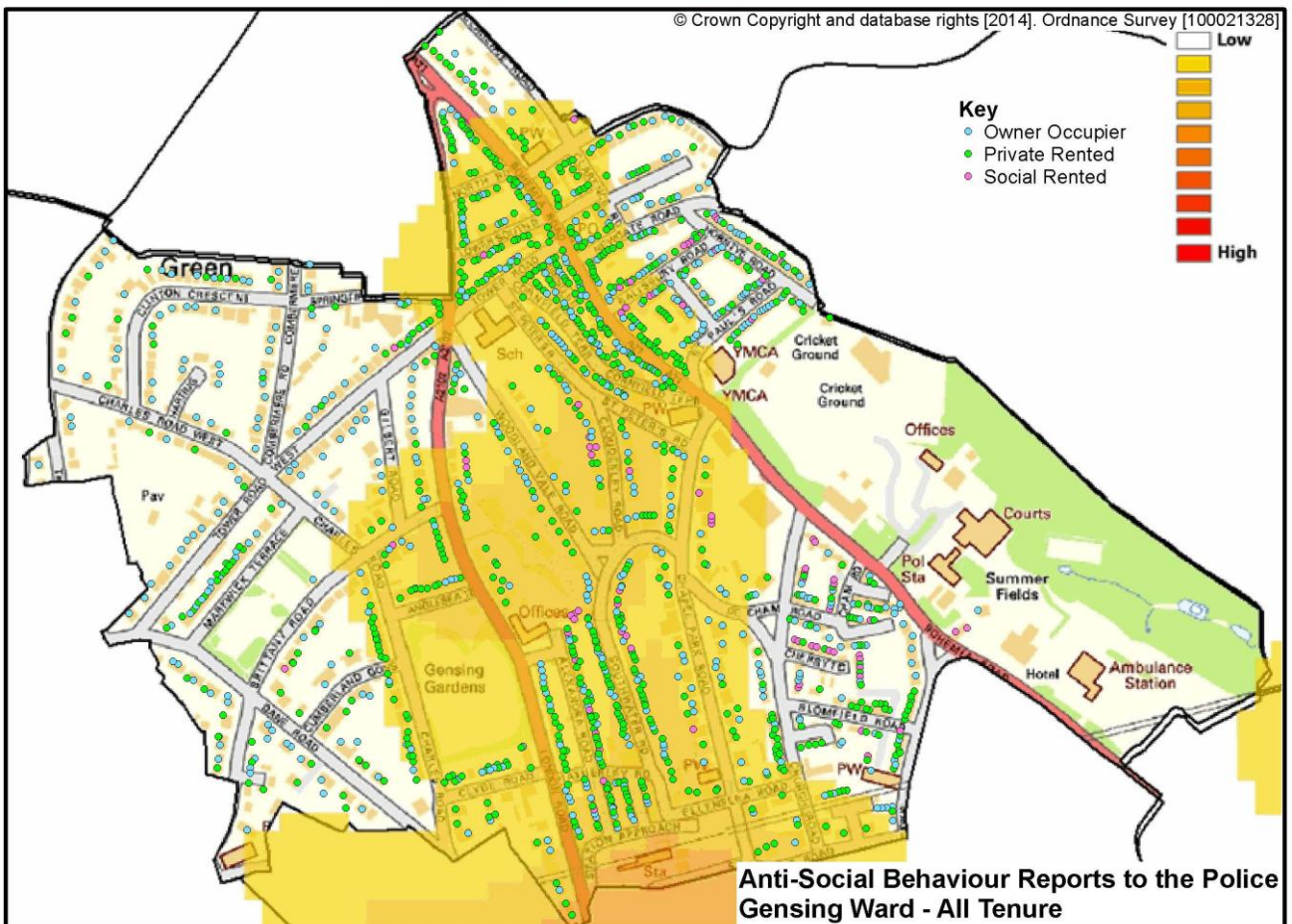
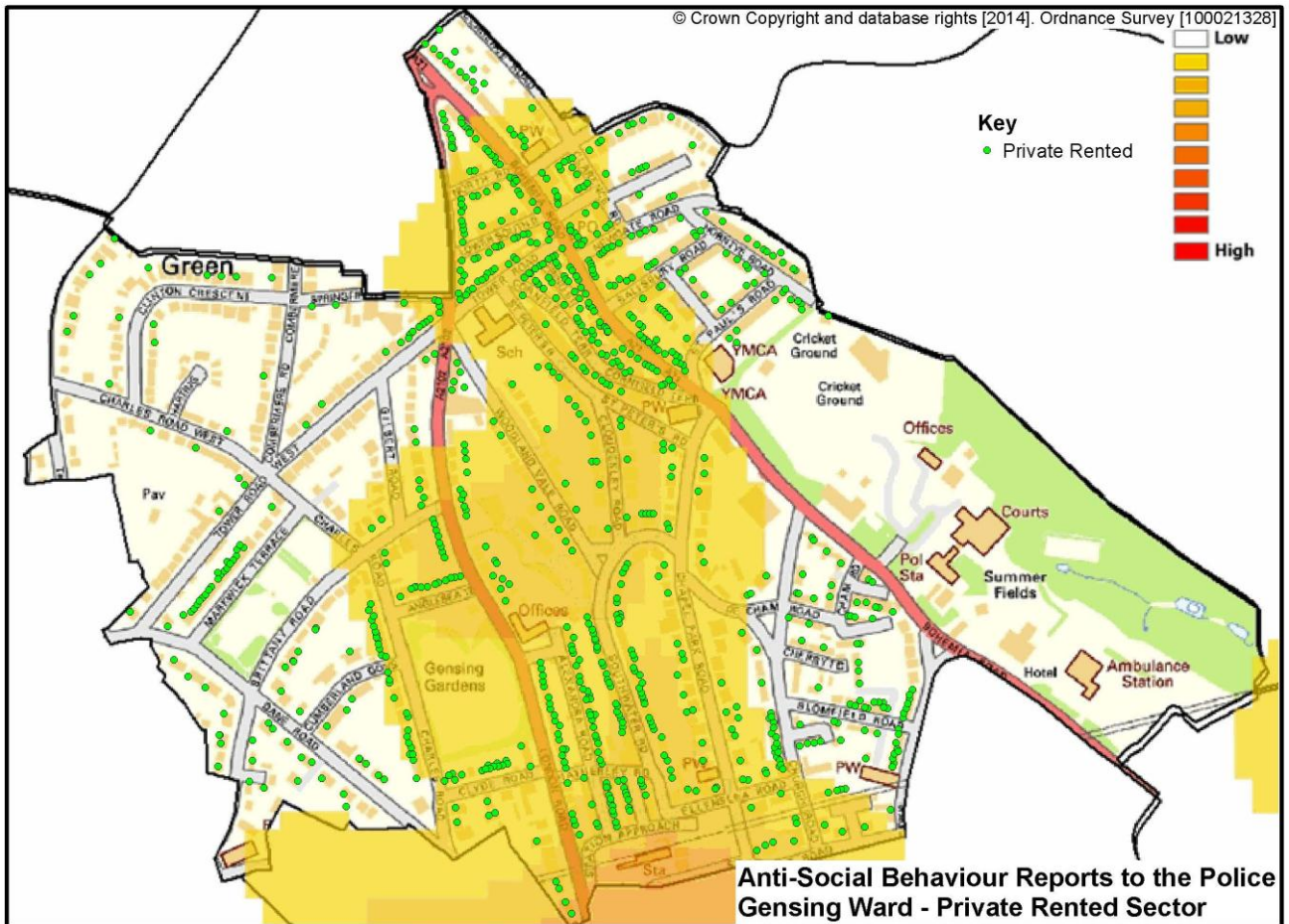

# Gensing Ward - ASB reports to the Council

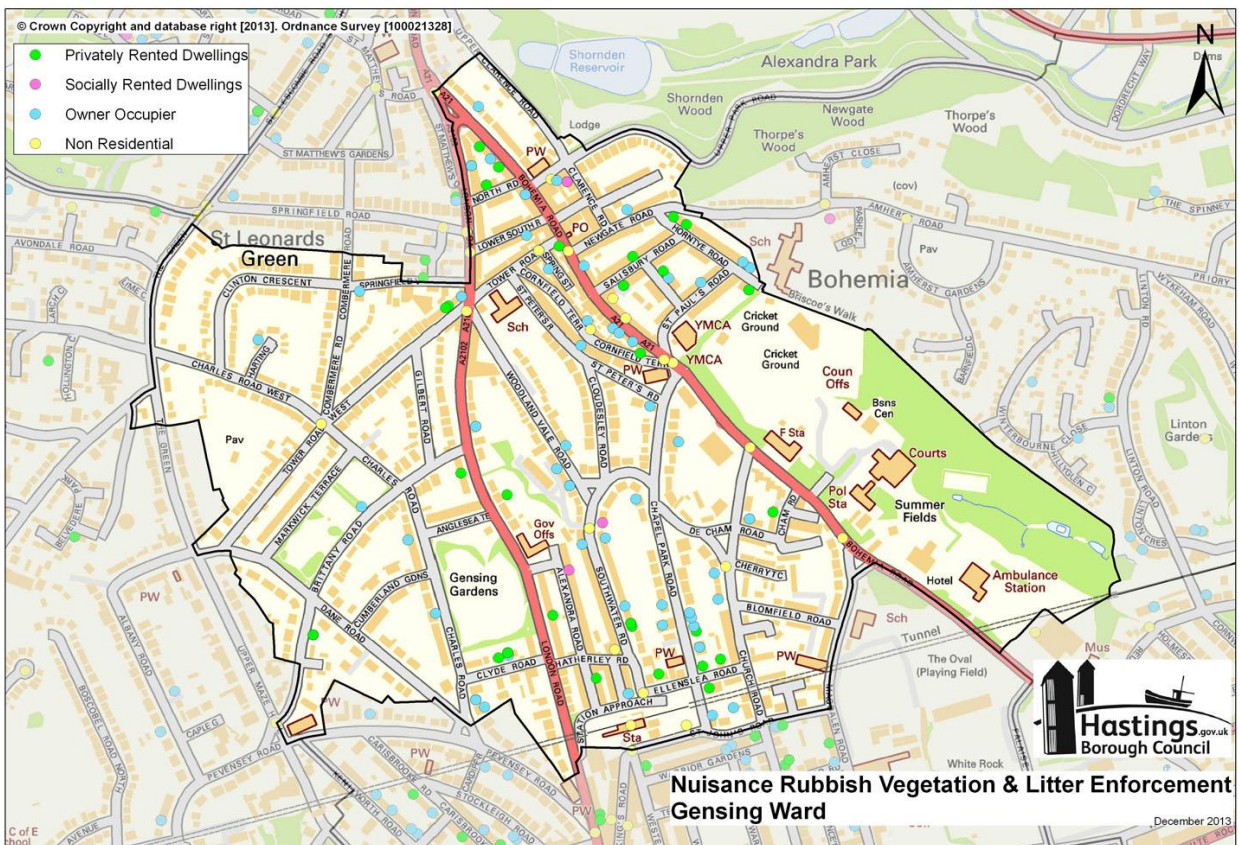
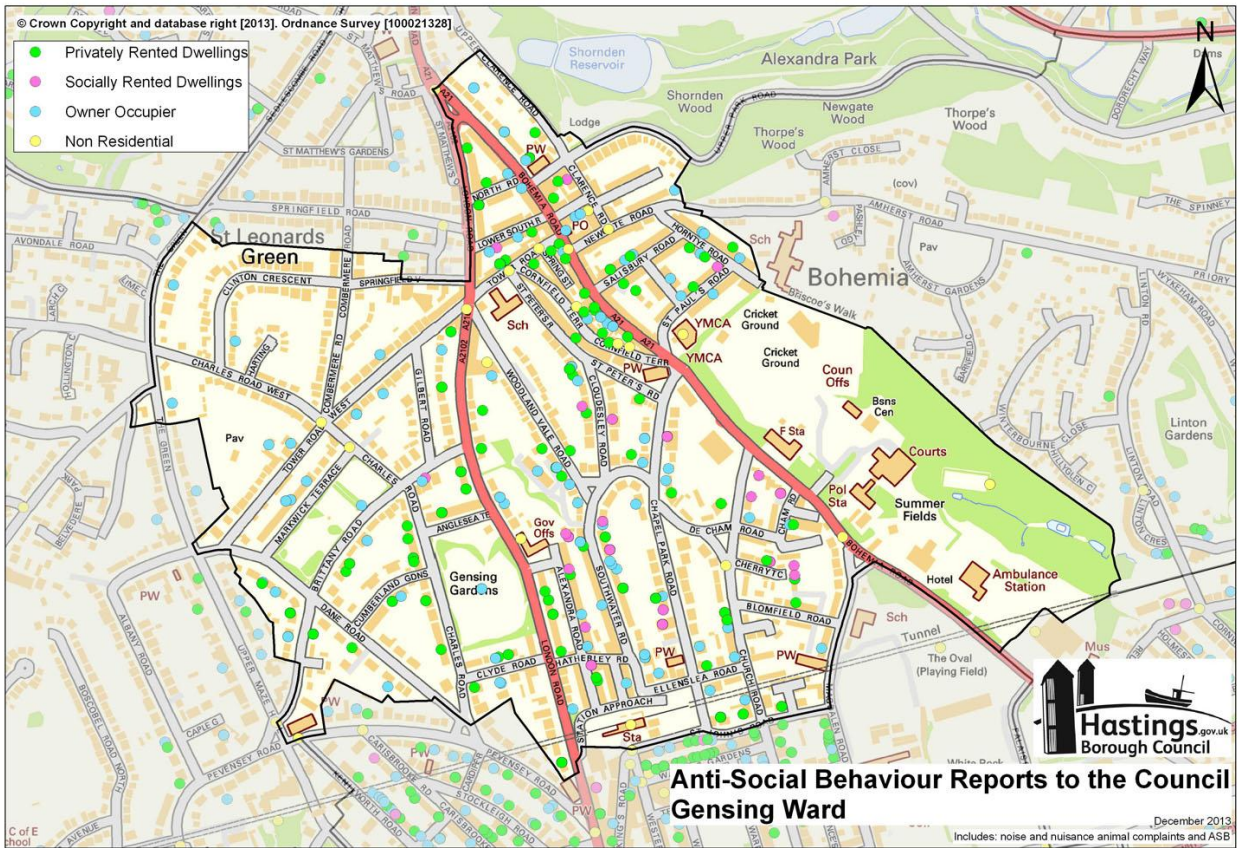



# Maze Hill Ward - ASB Reports to the Council

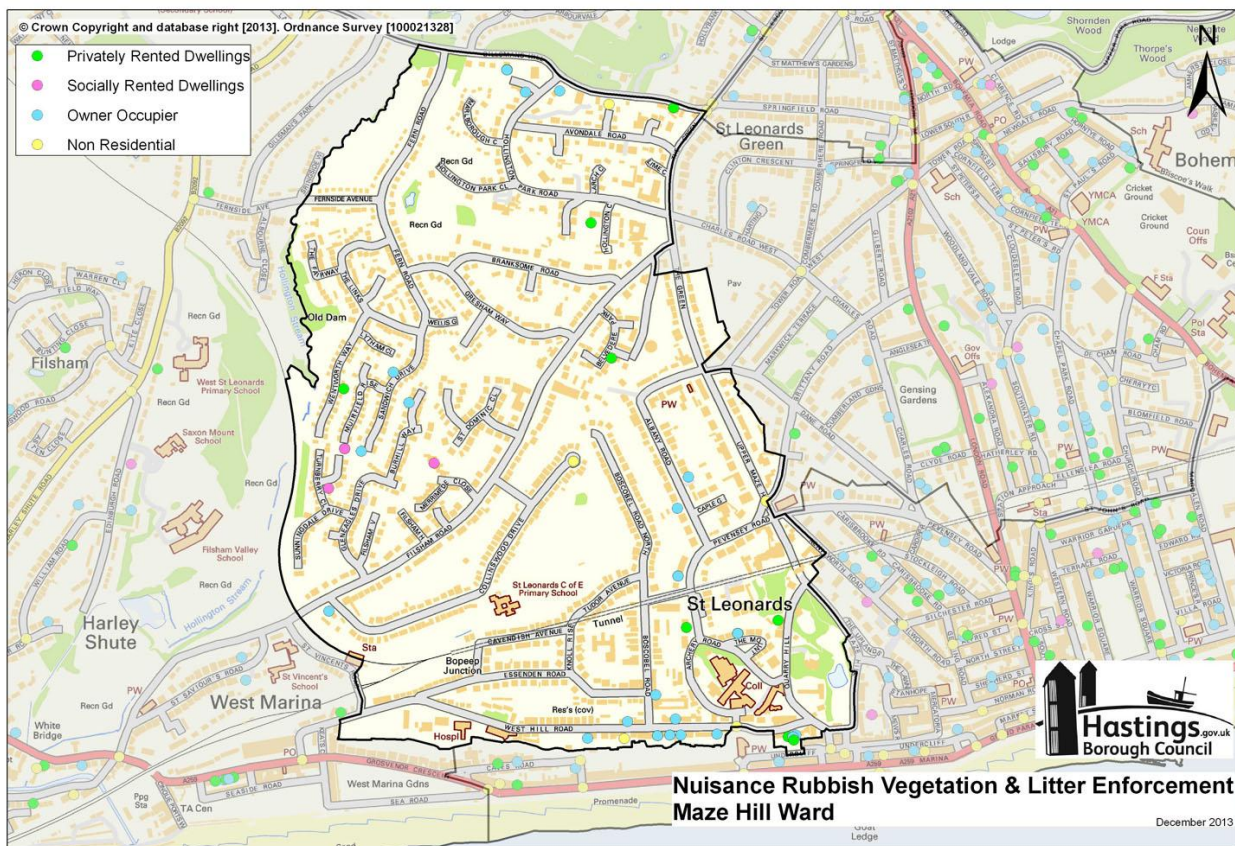
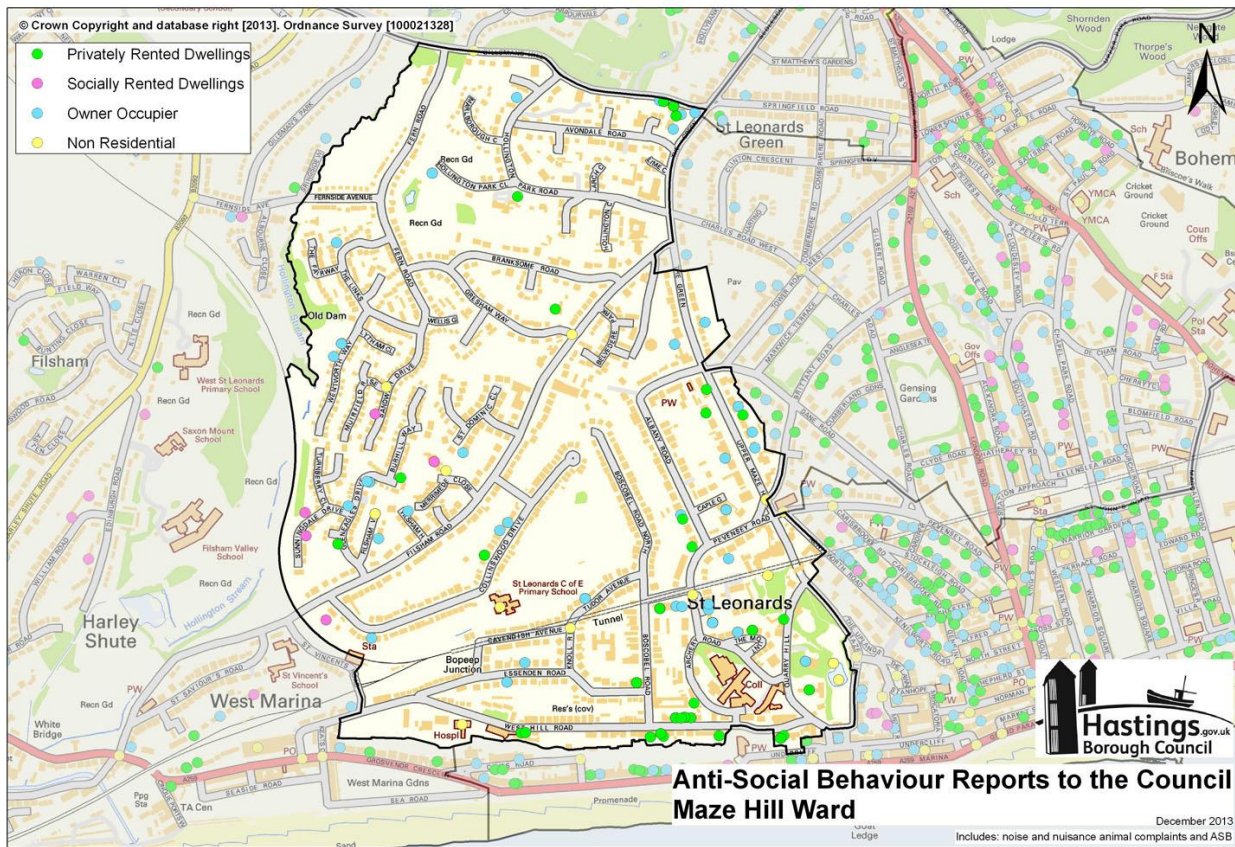

# Old Hastings Ward - ASB Reports to the Police

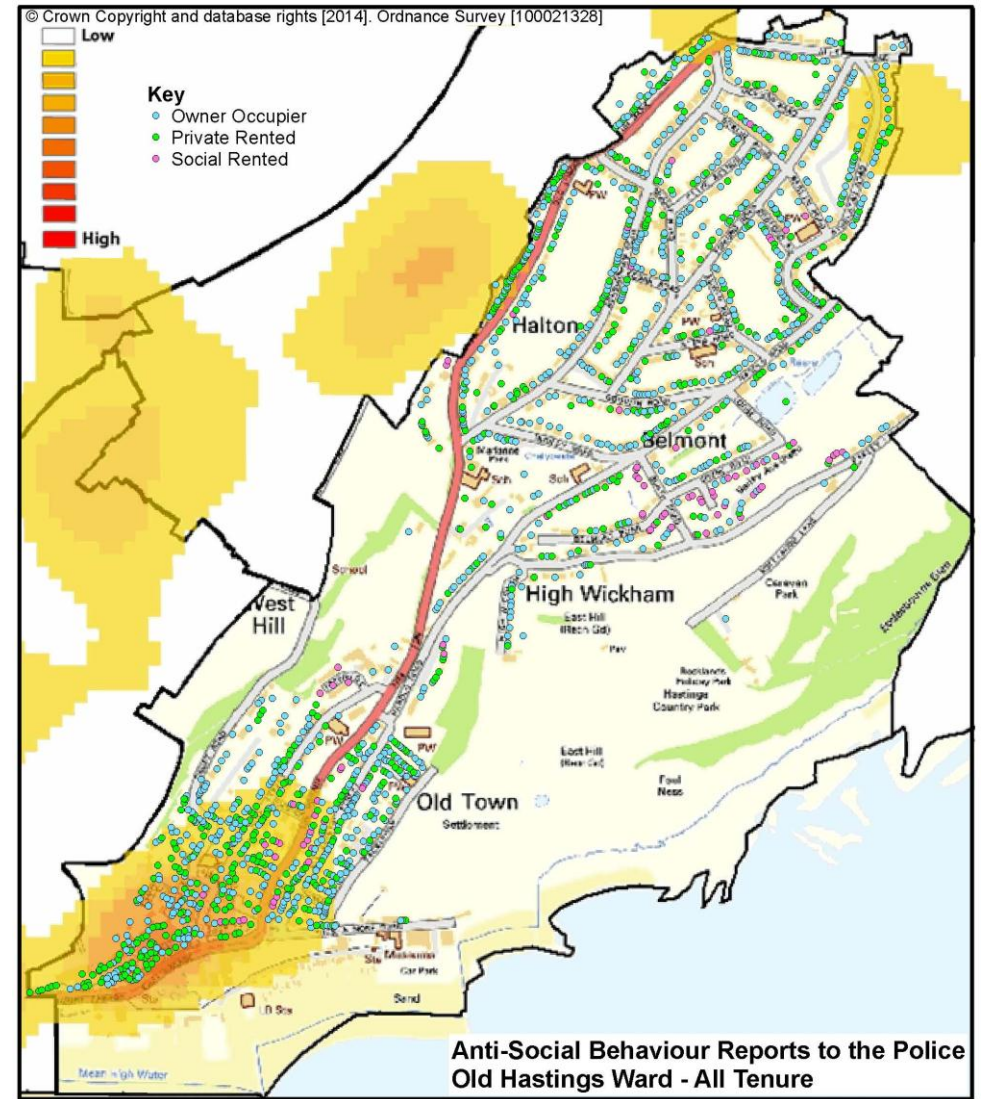
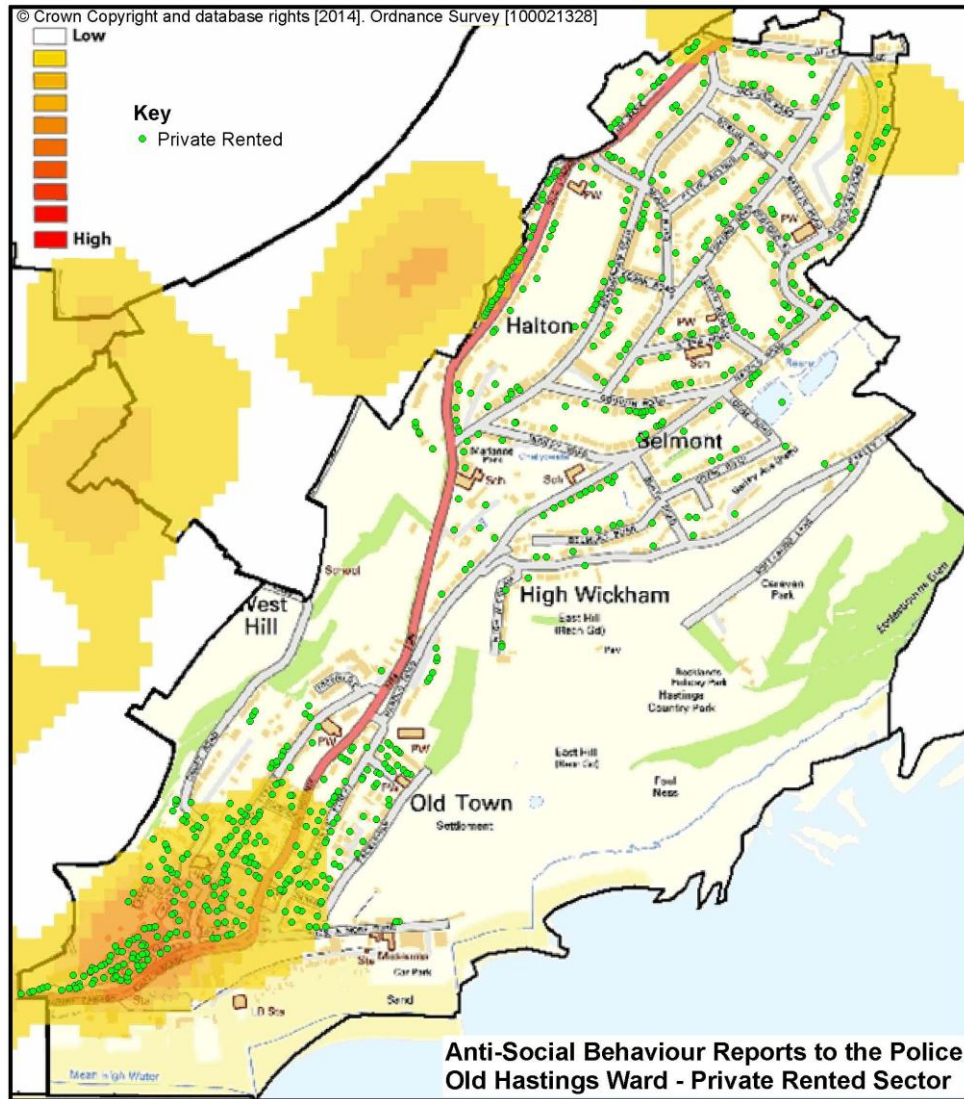

# Old Hastings Ward - ASB Reports to the Council

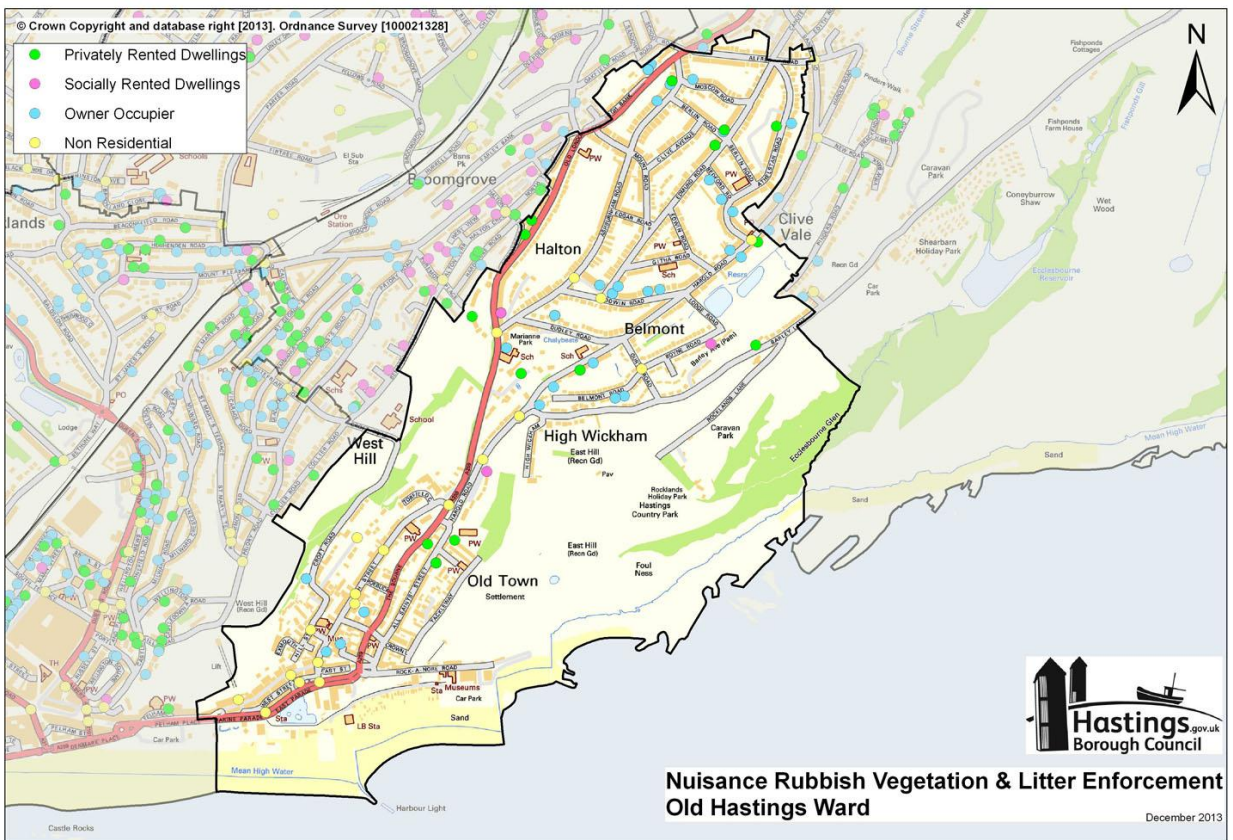
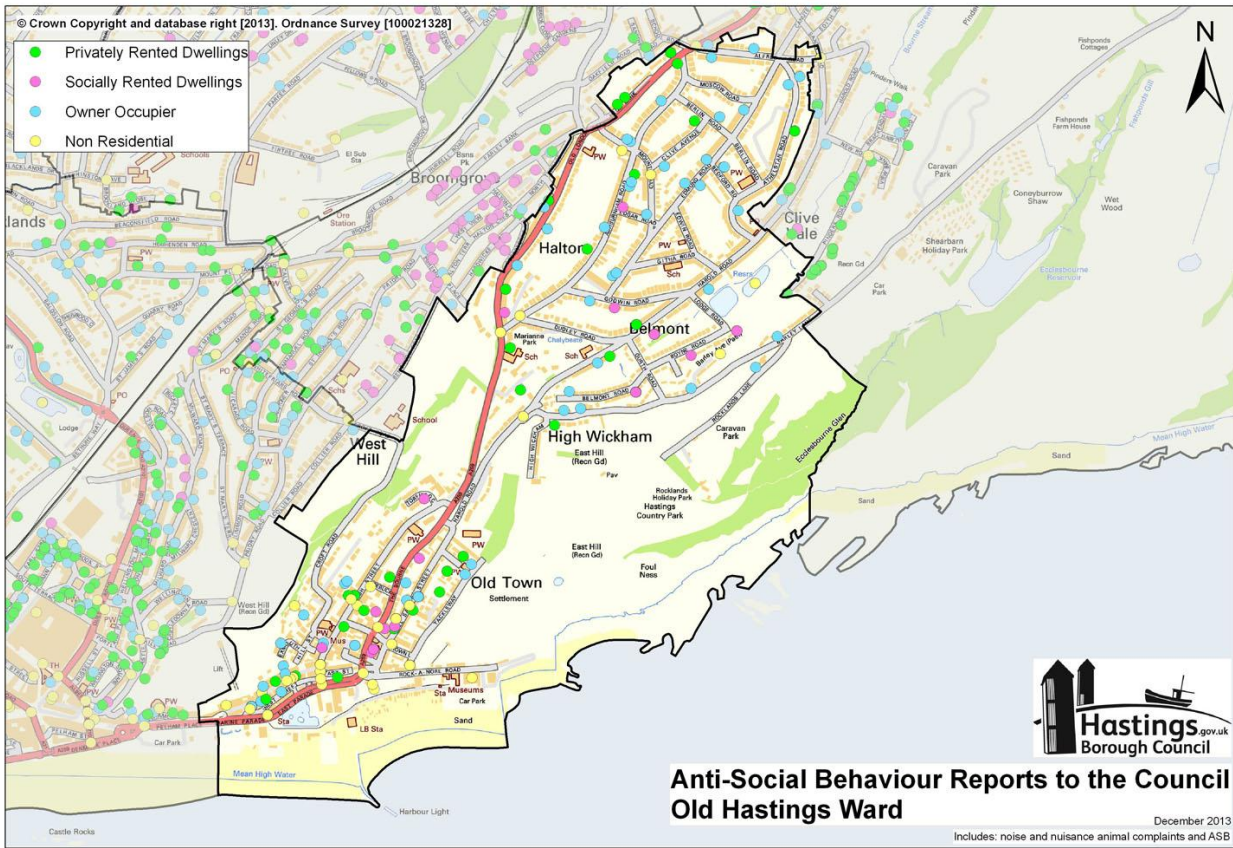

# Ore Ward - ASB Reports to the Police

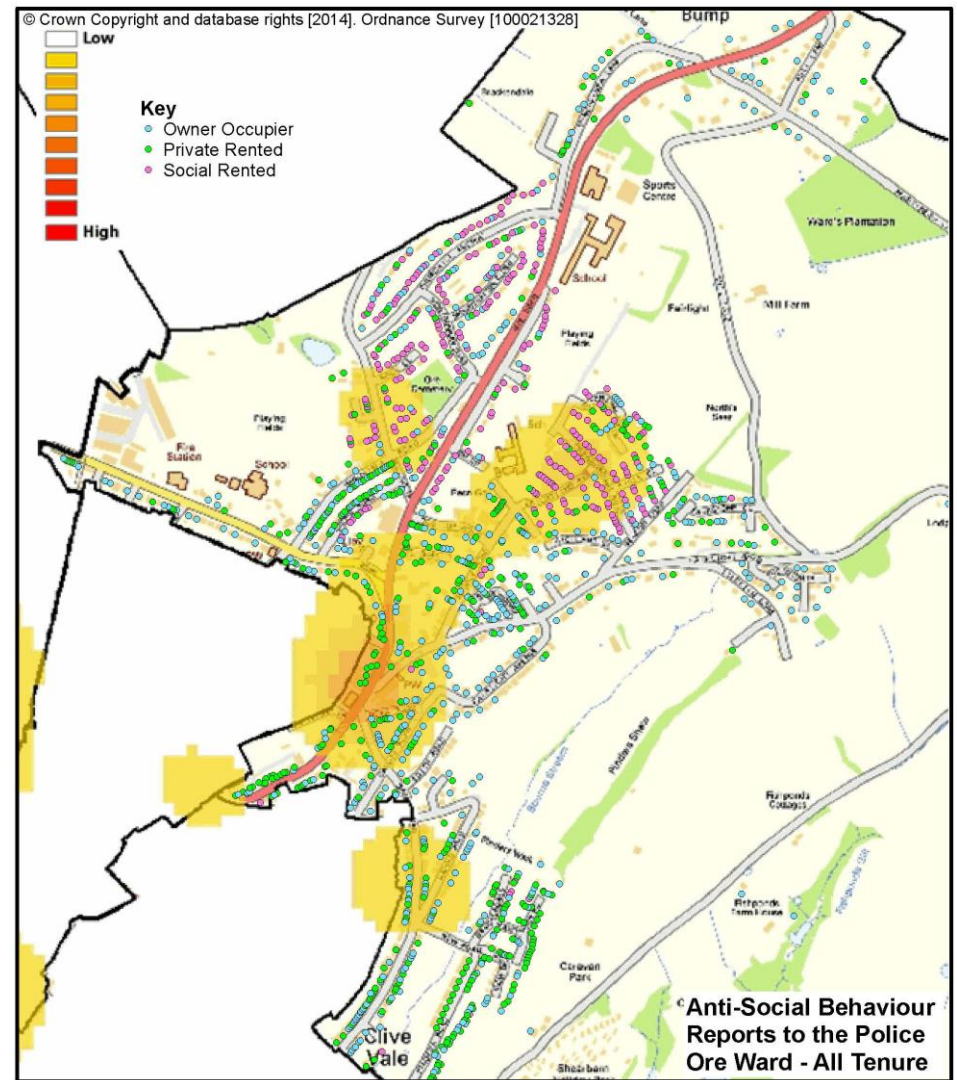
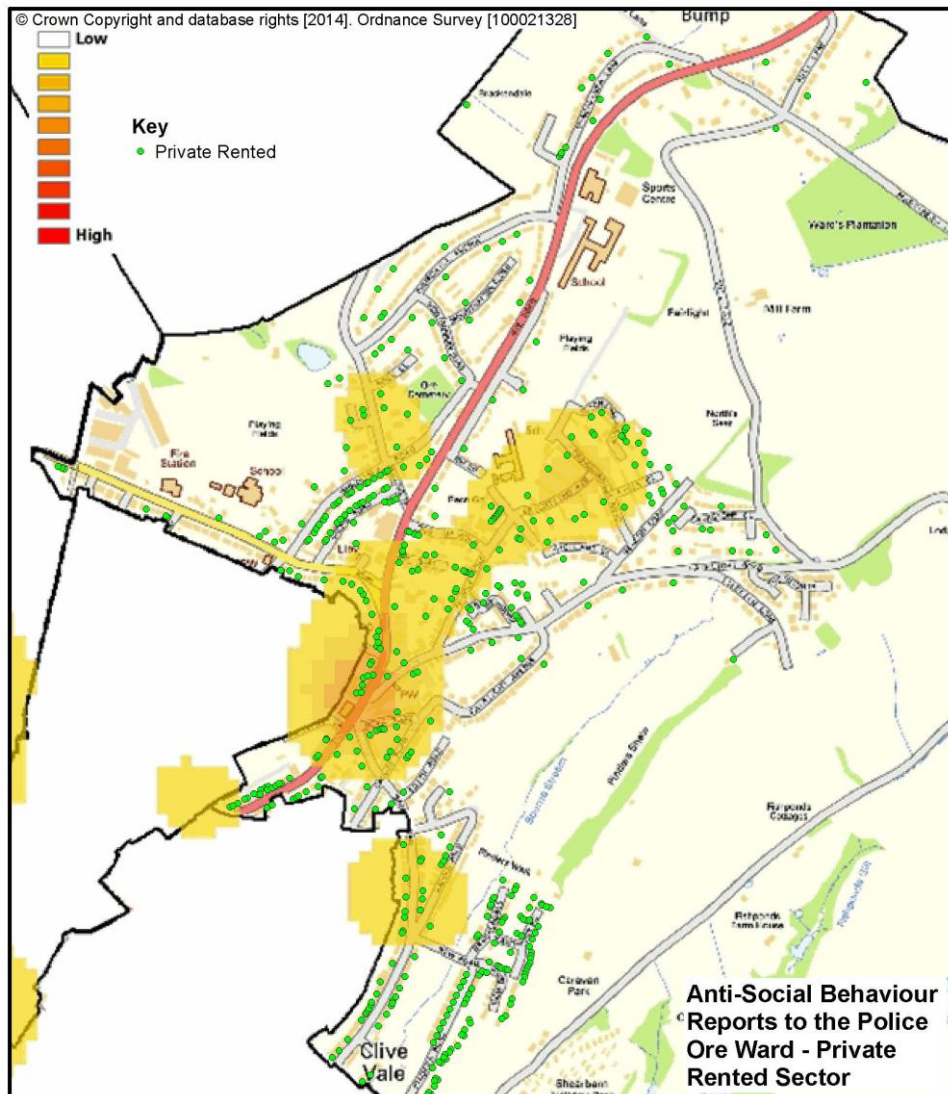

# Ore Ward - ASB Reports to the Council

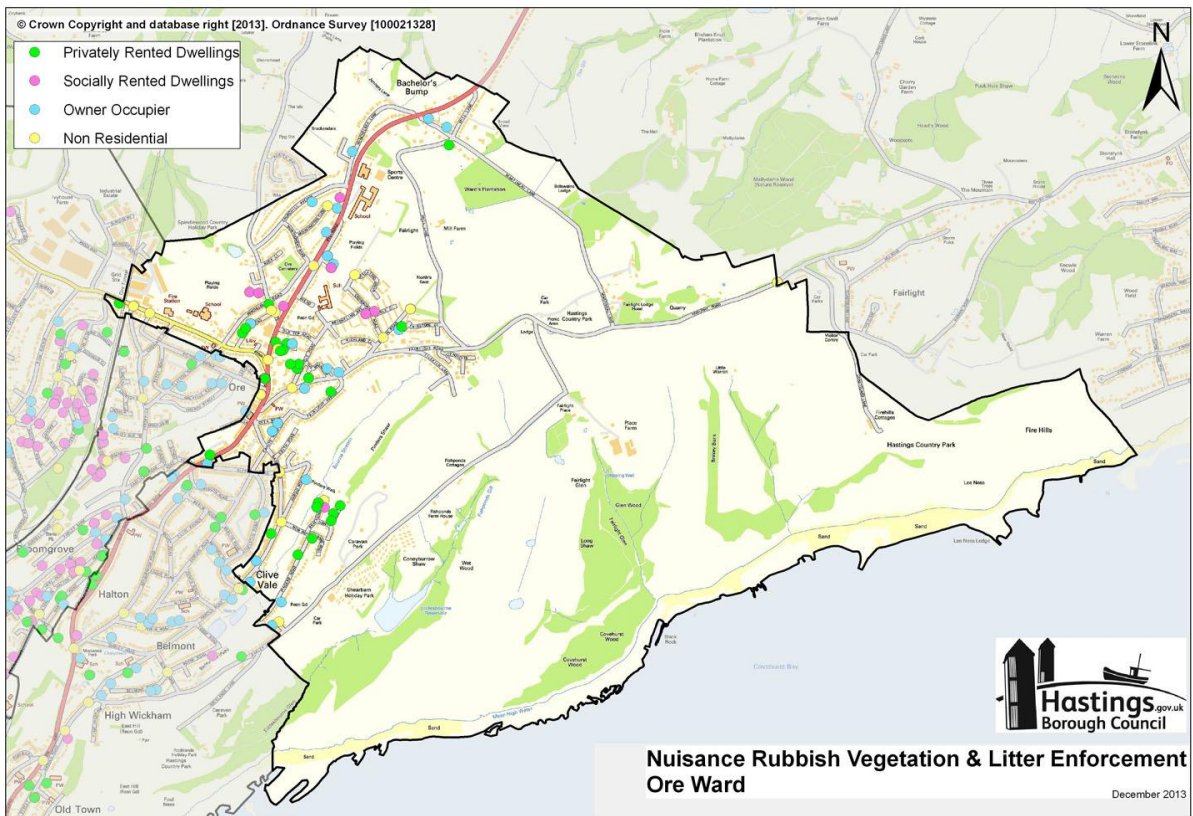
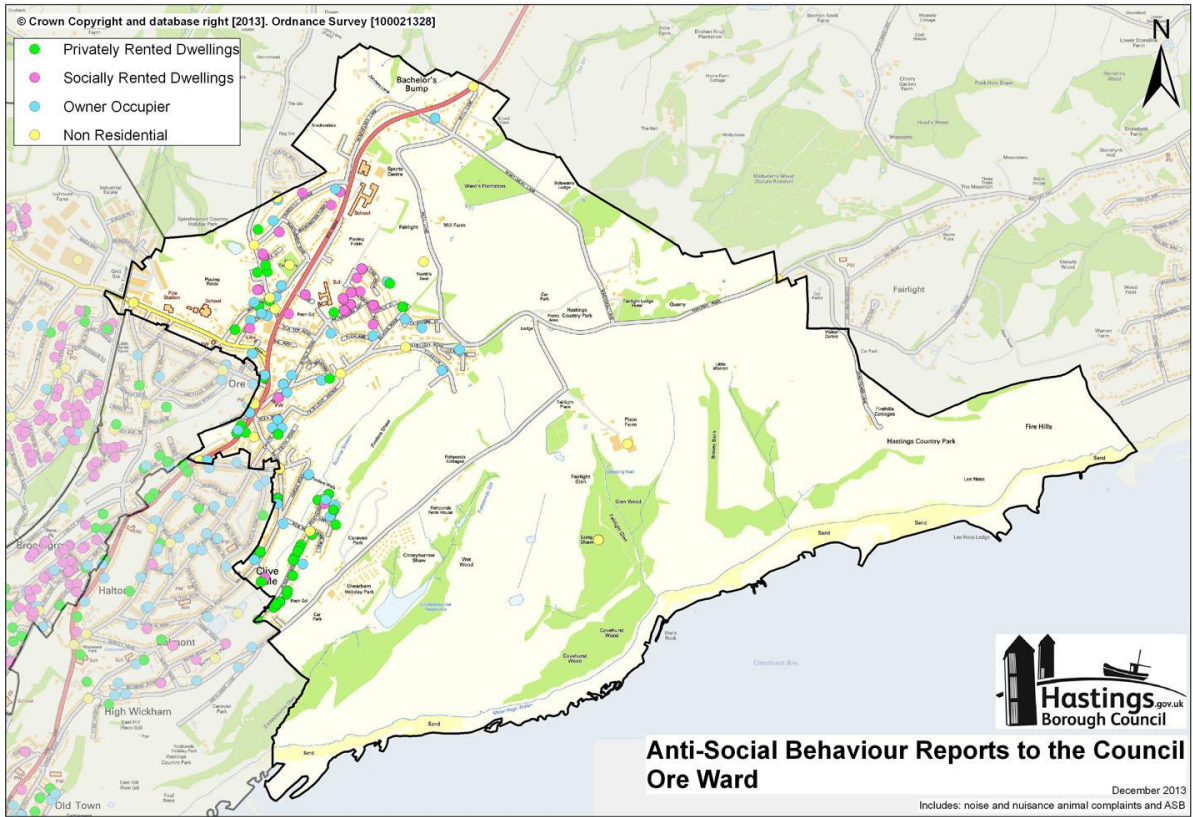



# Silverhill Ward - ASB Reports to the Police



# Silverhill Ward - ASB Reports to the Council

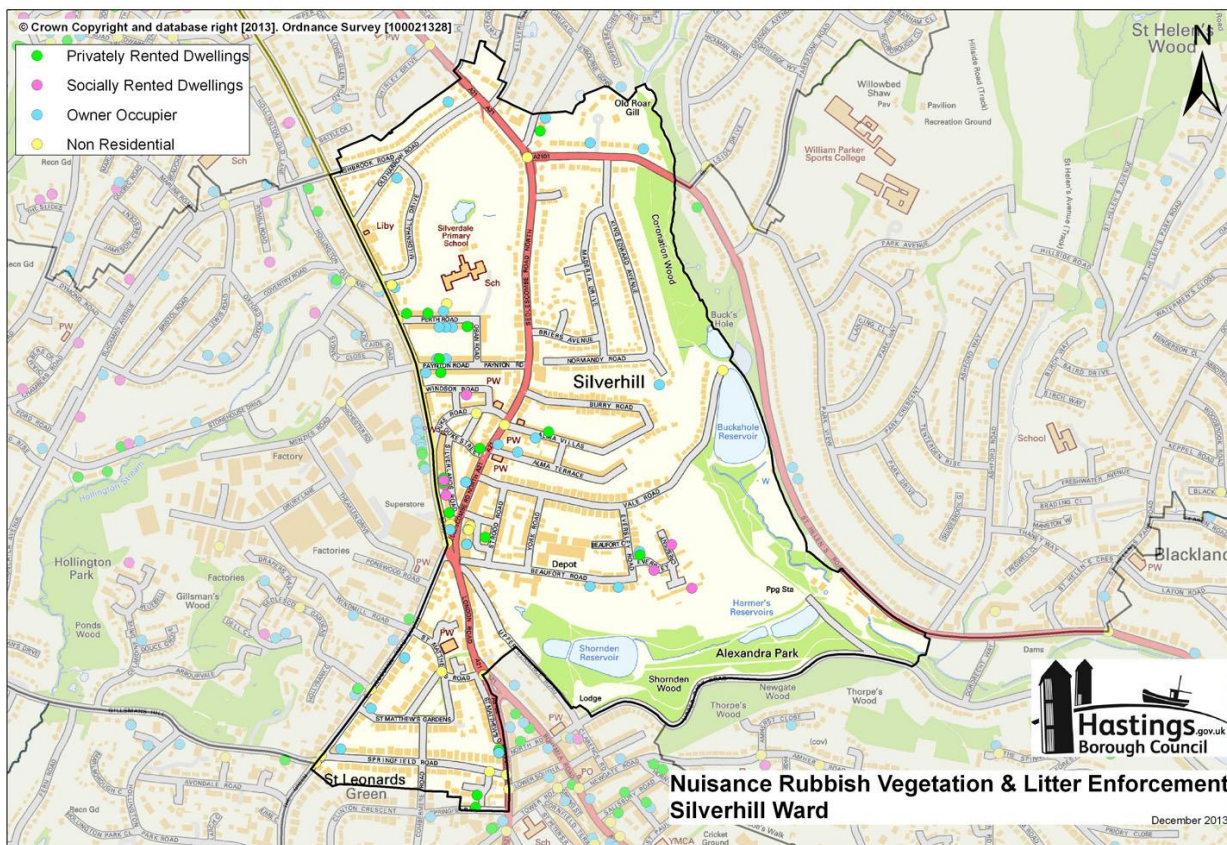
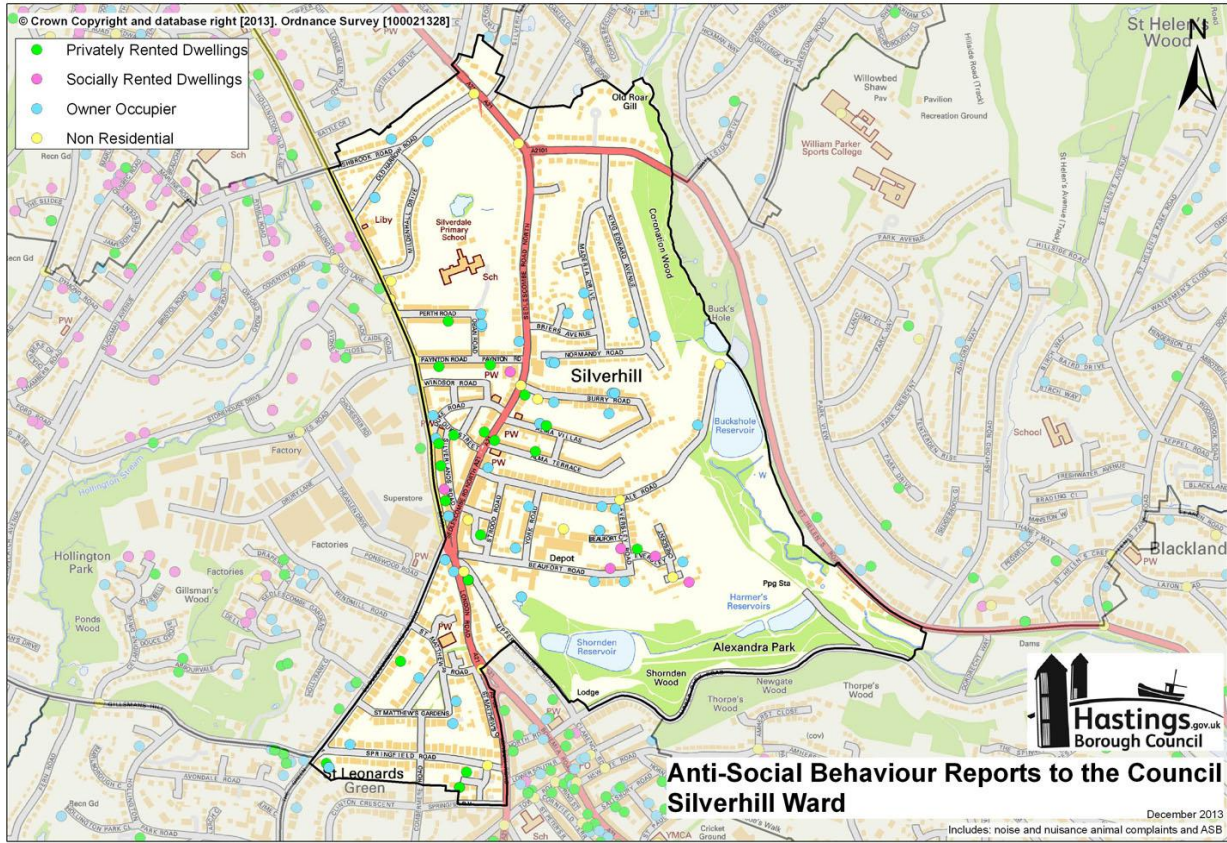

# Tressell Ward - ASB Reports to the Police

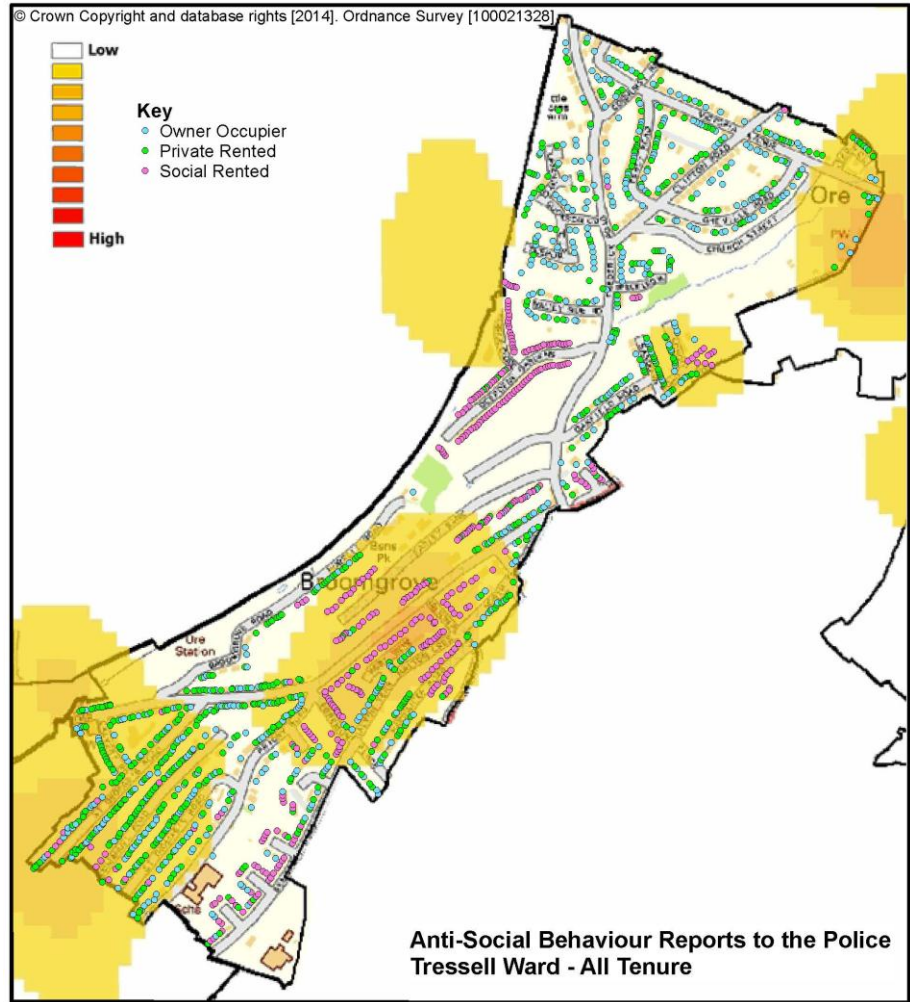
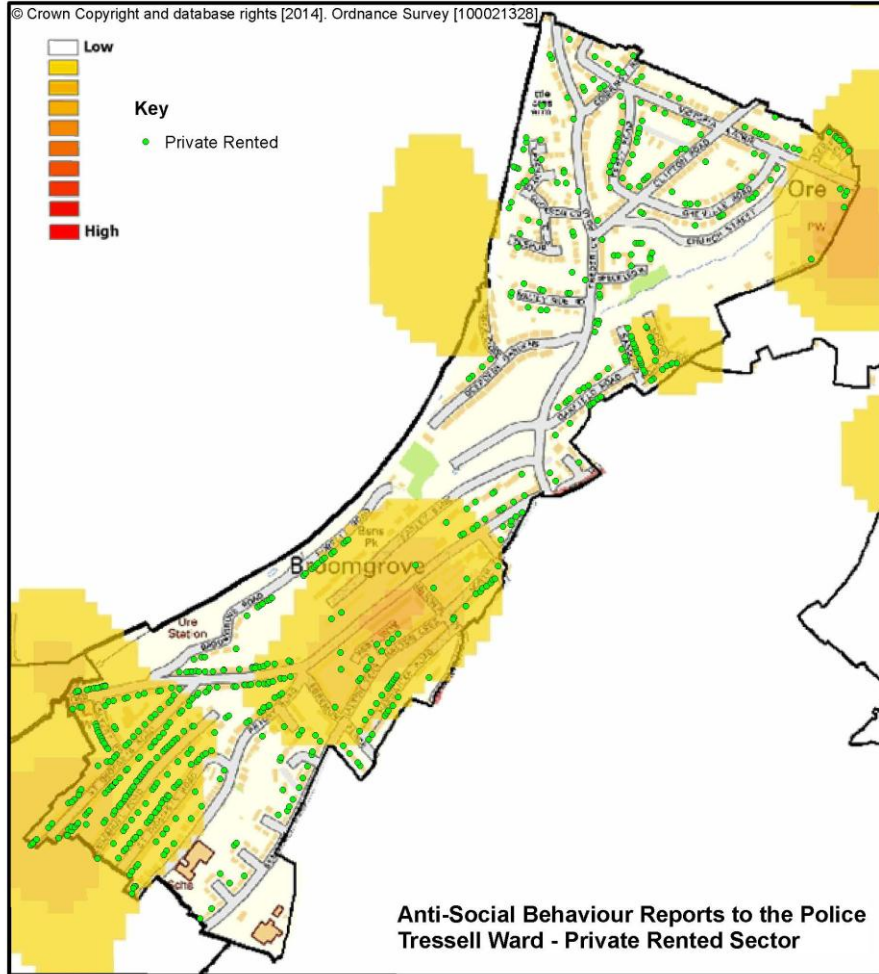

# Tressell Ward - ASB Reports to the Council

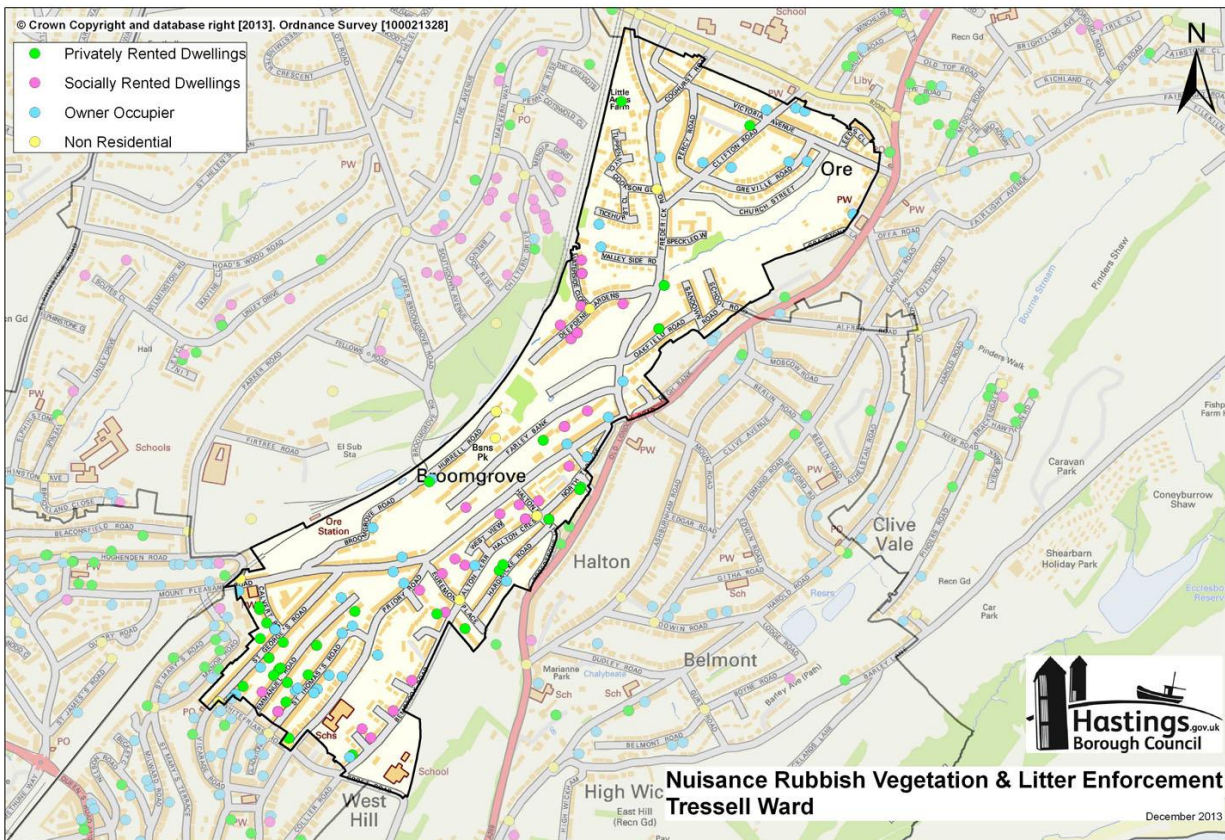
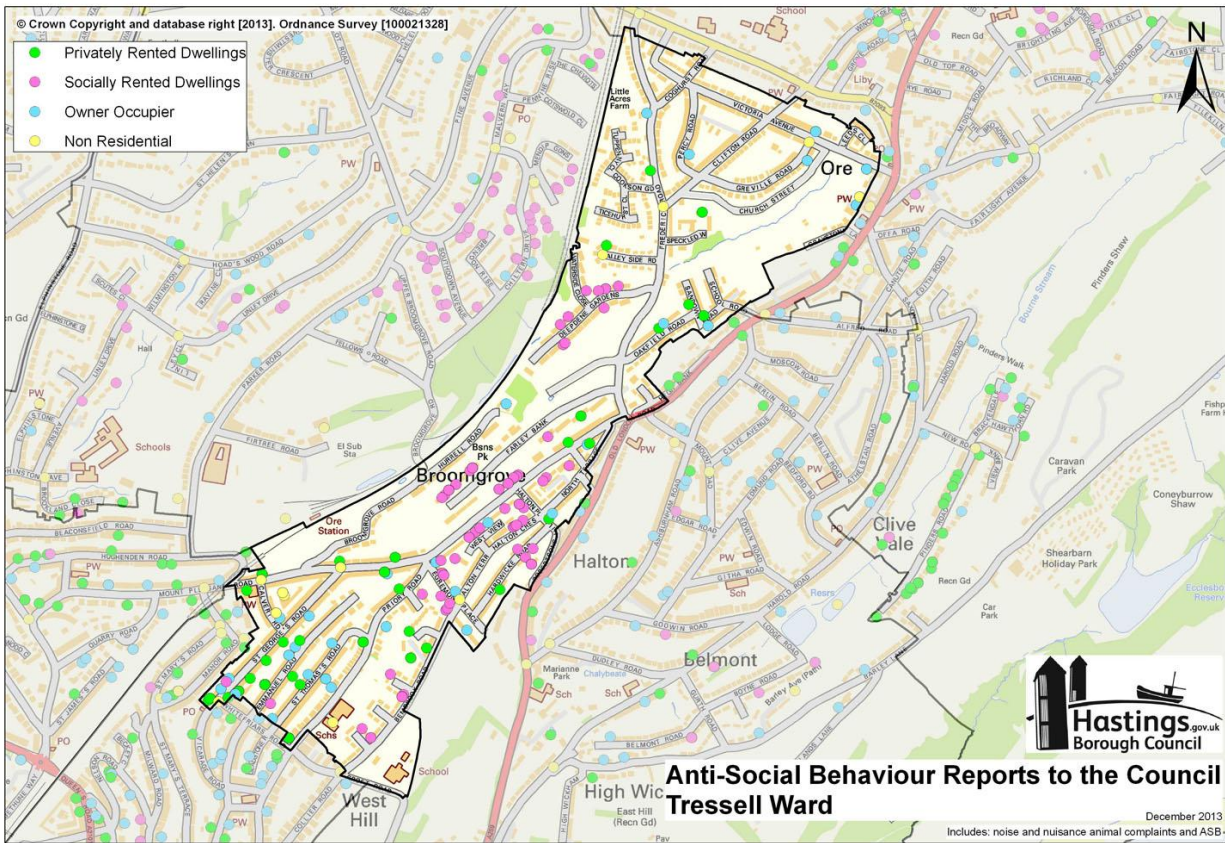

# West St Leonards Ward - ASB Reports to the Police

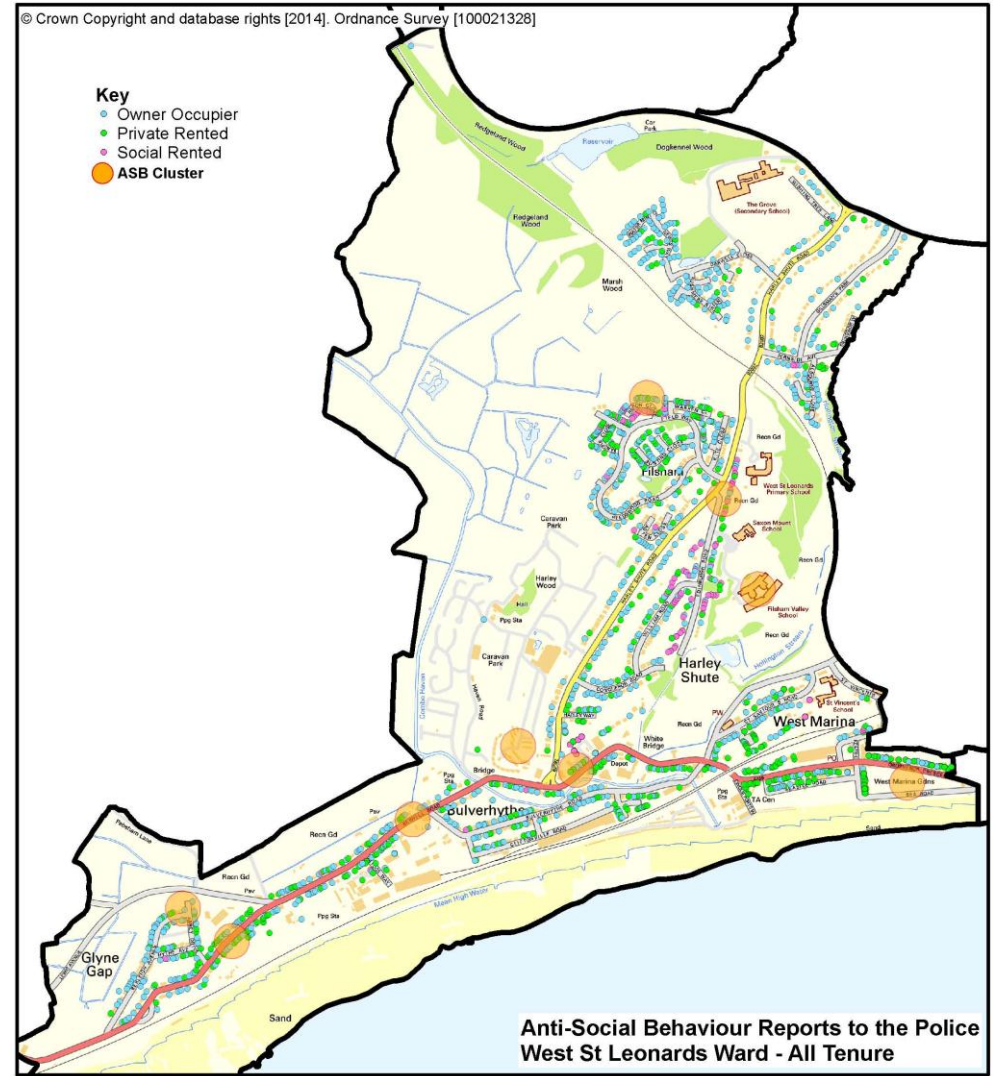
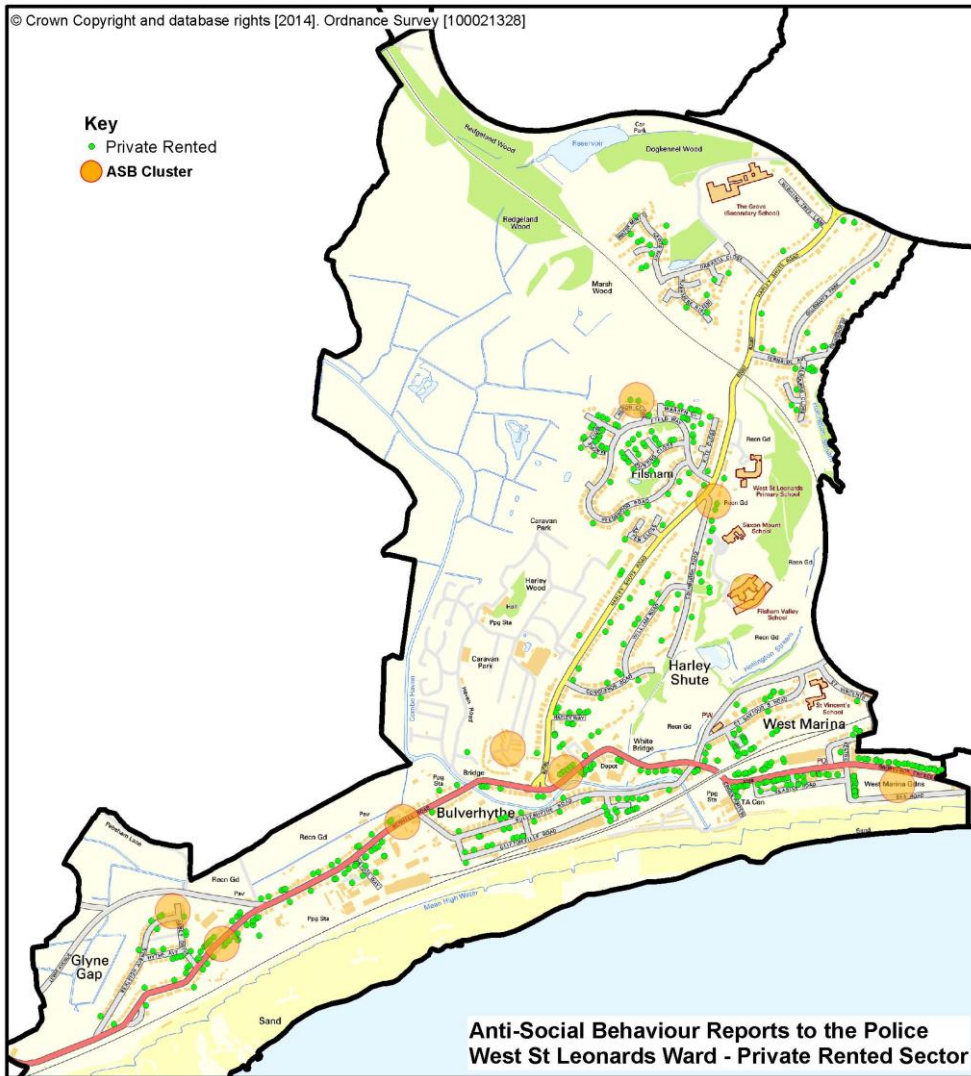

# West St Leonards Ward - ASB Reports to the Council

